

APPENDIX K

ENVIRONMENTAL

OVERVIEWS

AQUATIC / TERRESTRIAL

EXECUTIVE SUMMARY

The Kentucky Highway 59 - Kentucky Highway 344 - Kentucky Highway 377 Improvement Planning Study has been requested to identify major environmental concerns associated with potential improvements to the corridor from Morehead in Rowan County, Kentucky to Vanceburg in Lewis County, Kentucky. The approximately 25.6-mile project corridor follows the existing roadways and varies in width from approximately four miles in the northern portion to 1,500 feet in the southern portion. The assessment was completed through in-house review of available information and a reconnaissance of the study area on March 9, 10, and 11, 2015.

The study area contains a mix of open/developed land (3,236 acres), scrub-shrub habitat (52 acres), mature woods habitat (8,995 acres), and disturbed woods habitat (1,172 acres). Open and developed areas are located on the lower, flat ground and consist of residential and commercial development, and road right-of-way. Flat land in the corridor is at a premium and most flat areas have been heavily modified by past development activities, including stream ditching and culverting.

The study area includes 93 named and unnamed perennial streams that total 268,143 linear feet. The study area also contains 161 intermittent streams totaling 141,057 linear feet; 500 ephemeral streams totaling 356,073 linear feet; 73 wetlands totaling 152.2 acres; and 55 ponds totaling 13.1 acres. The streams generally flow to the central valley and then are routed through road ditches and culverts to three major streams: Kinniconick Creek flows northeastward in the northern portion of the study area, Indiana Creek flows northward in the central portion of the study area, and North Fork Triplett Creek flows southward in the southern portion of the study area.

Kinniconick Creek within the study area is designated as a special use waters with the following designations: Outstanding State Resource Waters, Exceptional Waters, and Reference Reach Waters.

The study area also includes one Kentucky Department of Fish and Wildlife Resources (KDFWR) Wetland and Stream Mitigation site near the intersection of KY 344 and KY 377 along Kinniconick Creek and Indian Creek. This site has been permanently protected through the implementation of a conservation easement (CE); therefore, any disturbance within the CE is prohibited, and impacts to the site should be avoided.

A review of mine maps, topographic quadrangle maps, and geologic maps did not show any underground or surface mines within the vicinity of the project and the majority of the project area is classified as non-karst, with small areas of low karst potential in the southern portion of the project. No caves, sinkholes, rockshelters, or other underground features were observed within the study area during the reconnaissance.

Based on coordination and review of available database information from the U.S. Fish and Wildlife Service (USFWS), the KDFWR, and the Kentucky State Nature Preserves Commission (KSNPC), 17 federally-listed species are known to occur or have the potential to occur in Lewis and Rowan Counties, including: the Indiana bat (*Myotis sodalis*), the northern long-eared bat (*Myotis septentrionalis*), the gray bat (*Myotis grisescens*), the Virginia big-eared bat (*Corynorhinus townsendii virginianus*), the fanshell (*Cyprogenia stegaria*), the catspaw (*Epioblasma obliquata obliquata*), the northern riffleshell (*Epioblasma torulosa*), the snuffbox (*Epioblasma triquetra*), the pink mucket (*Lampsilis abrupta*), the ring pink (*Obovaria retusa*), the orangefoot pimpleback (*Plethobasus cooperianus*), the sheepnose (*Plethobasus cyphus*), the clubshell (*Pleurobema clava*), the rough pigtoe (*Pleurobema plenum*), the rabbitsfoot (*Quadrula cylindrica cylindrica*), the Virginia spiraea (*Spiraea virginiana*), and the interior least tern (*Sternula antillarum athalassos*). One delisted species, the bald eagle (*Haliaeetus leucocephalus*), was also identified. The species identified during the review are summarized in the following table.

Group	Scientific Name	Common Name	Federal Status	Resource Agency
Mammals	<i>Myotis septentrionalis</i>	northern long-eared bat	Threatened	USFWS, KDFWR
	<i>Myotis sodalis</i>	Indiana bat	Endangered	USFWS, KDFWR, KSNPC
	<i>Myotis grisescens</i>	gray bat	Endangered	USFWS, KDFWR
	<i>Corynorhinus townsendii virginianus</i>	Virginia big-eared bat	Endangered	USFWS, KDFWR, KSNPC
Mussels	<i>Cyprogenia stegaria</i>	fanshell	Endangered	USFWS, KDFWR, KSNPC
	<i>Epioblasma obliquata obliquata</i>	catpaw	Endangered	USFWS, KDFWR, KSNPC
	<i>Epioblasma torulosa</i>	northern riffleshell	Endangered	USFWS, KSNPC
	<i>Epioblasma triquetra</i>	snuffbox	Endangered	USFWS, KDFWR, KSNPC
	<i>Lampsilis abrupta</i>	pink mucket	Endangered	USFWS, KDFWR, KSNPC
	<i>Obovaria retusa</i>	ring pink	Endangered	USFWS, KDFWR, KSNPC
	<i>Plethobasus cooperianus</i>	orangefoot pimpleback	Endangered	USFWS, KDFWR, KSNPC
	<i>Plethobasus cyphus</i>	sheepnose	Endangered	USFWS, KDFWR, KSNPC
	<i>Pleurobema clava</i>	clubshell	Endangered	USFWS
	<i>Pleurobema plenum</i>	rough pigtoe	Endangered	USFWS, KDFWR, KSNPC
	<i>Quadrula cylindrica cylindrica</i>	rabbitsfoot	Threatened	USFWS, KDFWR, KSNPC
Plant	<i>Spiraea virginiana</i>	Virginia spiraea	Threatened	USFWS, KSNPC
Birds	<i>Haliaeetus leucocephalus</i>	bald eagle	Delisted	USFWS, KSNPC
	<i>Sternula antillarum athalassos</i>	interior least tern	Endangered	KDFWR

The mature and disturbed woods habitat (10,167 acres) is considered potential Indiana bat and northern long-eared bat summer habitat. The wooded corridors along the perennial and intermittent streams provide potential foraging habitat for the gray bat. The southern portion of the study area is located in the vicinity multiple known maternity roosts for the northern long-eared bat and one non-known maternity roost for the Indiana bat, as designated by the USFWS 2014 map.

Potential habitat for the federally-listed mussel species includes streams and small rivers with moderate to fast-flowing current and substrate consisting of sand, gravel, cobble, and boulders. Habitat for the federally-listed mussel species is considered present in 39 streams within the project corridor. A survey completed by the KSNPC in 2007 and 2008 of Kinniconick Creek found federally-listed mussel species downstream of the study area; however, surveys within the study area did not result in the collection of federally-listed mussels.

Streams consisting of sandbars and exposed stream bed substrate provide potential habitat for the federally threatened Virginia spiraea. Habitat for the federally-threatened Virginia spiraea is considered present in 20 streams within the project corridor. Virginia spiraea has been observed along Kinniconick Creek downstream of the study; however, no known occurrences are documented within the study area.

Potential Impacts:

Jurisdictional Waters: Jurisdictional streams, wetlands, and ponds are located throughout the study area. It is likely that the project will result in impacts and will require permits from the U.S. Army Corps of Engineers and the Kentucky Division of Water. It appears that impacts to jurisdictional features would be similar for any alternative route.

Special Use Waters: Kinniconick Creek is a designated special use water throughout the study area and bisects the study area. It appears that any alternative will require a crossing of this

feature, and the extent of any crossing should be minimized or should utilize the existing crossing location to the extent possible.

Stream Mitigation Sites: An in-lieu fee stream mitigation site is located at the confluence of Indian Creek and Kinniconick Creek and is protected under a conservation easement. Impacts to this area should be avoided.

Federally-listed Species: The southern portion of the study area is located within known maternity habitat for the northern long-eared bat and non-maternity habitat for the Indiana bat. It appears that any alignment chosen through this portion of the study area will result in similar impacts; however, impacts to wooded habitats should be minimized to the extent possible.

Populations of Virginia spiraea and federally-listed mussel species are known to occur along Kinniconick Creek downstream of the study area. It does not appear that impacts to Kinniconick Creek can be avoided; therefore, the minimization of the proposed crossing and/or the use of the existing crossing location to the extent possible would minimize potential impacts to federally-listed species.

File: P:\2014 Projects\14-162-KY377_KY 344_KY59\Reports\Executive Summary-KY 59_KY 344_KY 377.docx

Summary Table
KY 59 – KY 344 – KY 377 Improvement Project
Lewis and Rowan Counties, Kentucky
KYTC Item No.: 9-231.00

Feature	Status	Length (miles)	Area (acres)	Number
Ephemeral Streams	Jurisdictional	67.4	---	---
Intermittent Streams	Jurisdictional	26.7	---	---
Perennial Streams	Jurisdictional	50.8	---	---
Stream Total		144.9	---	---
Special Use Waters	---	5.6	---	---
Special Use Waters Total		5.6	---	---
Forested Wetlands	Jurisdictional	---	118.7	---
Scrub-Shrub Wetlands	Jurisdictional	---	9.7	---
Emergent Wetlands	Jurisdictional	---	6.7	---
Agricultural Wetlands	Jurisdictional	---	17.1	---
Wetland Total		---	152.2	---
Ponds	Jurisdictional	---	13.1	55
Pond Total		---	13.1	---
Mature Woods Habitat	---	---	8995	---
Disturbed Woods Habitat	---	---	1172	---
Scrub-Shrub Habitat	---	---	52	---
Open/Developed	---	---	3236	---
Terrestrial Habitat Total		---	13455	---
Potential Virginia Spiraea Habitat	---	24.2	---	---
Potential Mussel Habitat	---	38.9	---	---
Potential InBat/NLE Bat Summer Habitat	---	---	10286	---
Potential VBE Bat Summer Roosting (Outcrop Areas)	---	---	119	---
Known Indiana Bat Habitat Zone Overlap	---	---	1,038	---
Known NLE Bat Habitat Zone Overlap	---	---	2,326	---
Rapid Bioassessment Protocol Points	---	---	---	11
Water Quality Sampling Points	---	---	---	17

DEED OF CONSERVATION EASEMENT 167

THIS DEED OF CONSERVATION EASEMENT is entered into by and between Jack D. Thomas (hereinafter "Grantor") and the Department of Fish and Wildlife Resources, for and on behalf of the Commonwealth of Kentucky (hereinafter "Grantee").

WITNESS THAT:

WHEREAS, the Grantor is the administrator of certain real property (hereinafter "Property") located in Lewis County, Kentucky, and more particularly described in the "Project Area Description" attached hereto and incorporated herein as Exhibit A; and

WHEREAS, the Property will be improved by rebuilding 200 feet of the right descending bank of Indian Creek at its mouth, and planting a strip of trees up to 50 feet wide along the stream; and

WHEREAS, the remainder of the Property remains in a substantially undisturbed, natural state and has significant value as stream habitat; and

WHEREAS, the Grantee is a governmental body empowered to hold an interest in real property under the laws of the Commonwealth of Kentucky and the United States and, therefore, qualifies as a holder pursuant to KRS 382.800; and

WHEREAS, both Grantor and Grantee desire to retain and protect the natural, scenic, and open-space values of the Property, and assure the Property's availability for agricultural, forest, recreational, and open-space use, protecting natural resources, maintaining or enhancing air or water quality, or preserving the historical, architectural, or cultural aspects of the Property; and

WHEREAS, KRS 382.800 through KRS 382.860 permits the creation of conservation easements for the purposes of, inter alia, retaining land or water areas predominantly in their natural, scenic, open or wooded condition or as suitable habitat for fish, plants, or wildlife and to insure that the areas will be available for agricultural, forest, recreational, educational, or open-space use; and

NOW, THEREFORE, in consideration of the mutual covenants contained herein; and further, pursuant to KRS 382.800 through 382.860, Grantor does hereby convey to Grantee a Conservation Easement (hereinafter "Easement") in perpetuity over the Property to be held for the benefit of the people of the Commonwealth of Kentucky and consisting of the following:

- (1) The property shall be maintained in perpetuity for the following purpose:

stream habitat

- (2) Grantee shall manage the Property in strict accordance with:
 - (a) KRS Chapter 150
 - (b) KRS 382.800 through 382.860, and
 - (c) the latest resource management plan pertaining to the Property which has been generated by the Grantee.
- (3) The Grantee has the right of visual access to and view of the Property in its natural, scenic, open and undisturbed condition.
- (4) The Grantee has the right to enter the Property, in a reasonable manner and at reasonable times, for the purposes of inspecting same to determine compliance with this Easement.
- (5) There shall be no removal, destruction, cutting, trimming, mowing, alteration, or spraying with biocides of any vegetation, nor any disturbance or change in the natural habitat within the Property area in any manner unless addressed in the final design plan or specifically authorized by the Grantee.
- (6) There shall be no planting or introduction of any species of vegetation within the Property area unless addressed in the final design plan or specifically authorized by the Grantee.
- (7) There shall be no harvesting of timber within the Property area unless addressed in the final design plan or specifically authorized by the Grantee.
- (8) There shall be no commercial or industrial activity undertaken or allowed on the Property, nor shall any right of passage across or upon the Property be allowed or granted if that right of passage is used in conjunction with commercial or industrial activity. (KRS 382.800(1) clearly references agricultural usage.)
- (9) Grantor shall be allowed to remove trash and debris from the Property.
- (10) There shall be no filling, excavation, or dredging, unless necessary to preserve the Property.
- (11) There shall be no mining or drilling on the Property.

- (12) There shall be no removal of topsoil, sand, gravel, rock, minerals or other materials within the Property area.
- (13) There shall be no dumping of ashes, trash, garbage, or any other material within the Property area.
- (14) There shall be no changing of the topography of the Property in any manner.
- (15) There shall be no construction or placing of temporary or permanent buildings, mobile homes, advertising signs, billboards, or other advertising material, or other structures within the Property area.
- (16) Except with the written consent of the Grantee, there shall be no building of roads, trails, or other rights of way within the Property area. Existing trails may be maintained by reasonable means consistent with the purposes of this Easement. Low-water crossings will also be created across the unnamed tributaries to allow access from one end of the property to the other.
- (17) There shall be no introduction of nonindigenous wildlife into the Property area without the written consent of the Grantee. (Plants are covered in paragraph 6.)
- (18) There shall be no damming, dredging or construction in any free-flowing water body, nor construction of any weirs, groins, or dikes in any wetlands, or any manipulation or alteration of natural water courses, fresh water lake or pond shores, marshes, wetlands, or other water bodies nor any activities or uses detrimental to water purity within the Property area.
- (19) There shall be no operation of mechanical or motorized vehicles within the stream channel.
- (20) Any use of the Property or any activity thereon which, in the opinion of the Grantee, is or may become inconsistent with the purpose of this Easement, which is the preservation of the Property in its natural and undisturbed condition for the purposes set out in KRS 382.800(1) and the management and protection of its environmental systems, is prohibited.
- (21) In the event of a violation of any term, condition, or restriction contained in this Easement, the Grantee may immediately enforce any of the remedies including but not limited to those set forth in KRS 382.990. Any failure by the Grantee to avail itself of these

remedies shall not be deemed to be a waiver or forfeiture of the right to enforce any term, condition, covenant or purpose of this Easement.

- (22) This Easement shall be a burden upon and shall run with the Property in perpetuity and shall bind the Grantor, its successors and assigns forever.
- (23) The rights herein granted shall be in addition to, and not in limitation of, any other rights and remedies available to the Grantee for protection of the Property.

TO HAVE AND TO HOLD this Conservation Easement together with all the appurtenances and privileges belonging or in any way pertaining thereto, either in law or in equity, for the proper use and benefit of the Grantee, its successors and assigns, forever.

IN WITNESS WHEREOF, _____, Grantor, has executed this Deed

of Conservation Easement this _____ day of April, 2005

Jack D. Thomas
Authorized Representative of Grantor

STATE OF KENTUCKY

COUNTY OF Lewis

I, the undersigned, a notary public duly authorized in the county and state aforesaid, do hereby certify that on this day Jack D. Thomas personally appeared before me and executed the foregoing instrument as Authorized Representative of Grantor, and acknowledged before me that he executed the same as such officer in the name of and for and on behalf of the said entity.

IN WITNESS WHEREOF, I have hereunto set my hand and official seal, this 22nd day of June, 2005.

Maquette Skedmore
NOTARY PUBLIC

My Commission Expires: 6-3-09

IN WITNESS WHEREOF, the KDFWR, Grantee, accepts this
 deed of conservation easement this 11th day of April, 2005.



Authorized Representative of Grantee

STATE OF KENTUCKY

COUNTY OF Franklin

I, the undersigned, a notary public duly authorized in the county and state aforesaid, do
 hereby certify that on this day Jonathan Gassett personally
 appeared before me and executed the foregoing instrument as interim Commissioner
 of KDFWR, and acknowledged before me that he executed
 the same as such officer in the name of and for and on behalf of the said entity.

IN WITNESS WHEREOF, I have hereunto set my hand and official seal, this 11th day
 of April, 2005.

Sharon B. Watkins (Sparrow)

NOTARY PUBLIC

My Commission Expires: August 5, 2007

THIS INSTRUMENT PREPARED BY: William F. Payne
 KY Dept Fish & Wildlife
 #1 Game Farm Rd.
 Frankfort KY 40601

Project Area Description

The "Project Area" referenced as the "Property" in the conservation easement is described as follows: The project area includes 200 feet of Indian Creek along the right descending bank, beginning 125 feet upstream of the mouth of Indian Creek and ending 325 feet upstream of the mouth of Indian Creek. The width of the project area shall include the stream bed; and the adjacent land beginning at the toe of the restored stream bank, extending fifty (50) feet from the toe. This adjacent area is to be planted with trees. Refer to the attached diagram.

EXHIBIT A

AERIAL PHOTO OF SITE

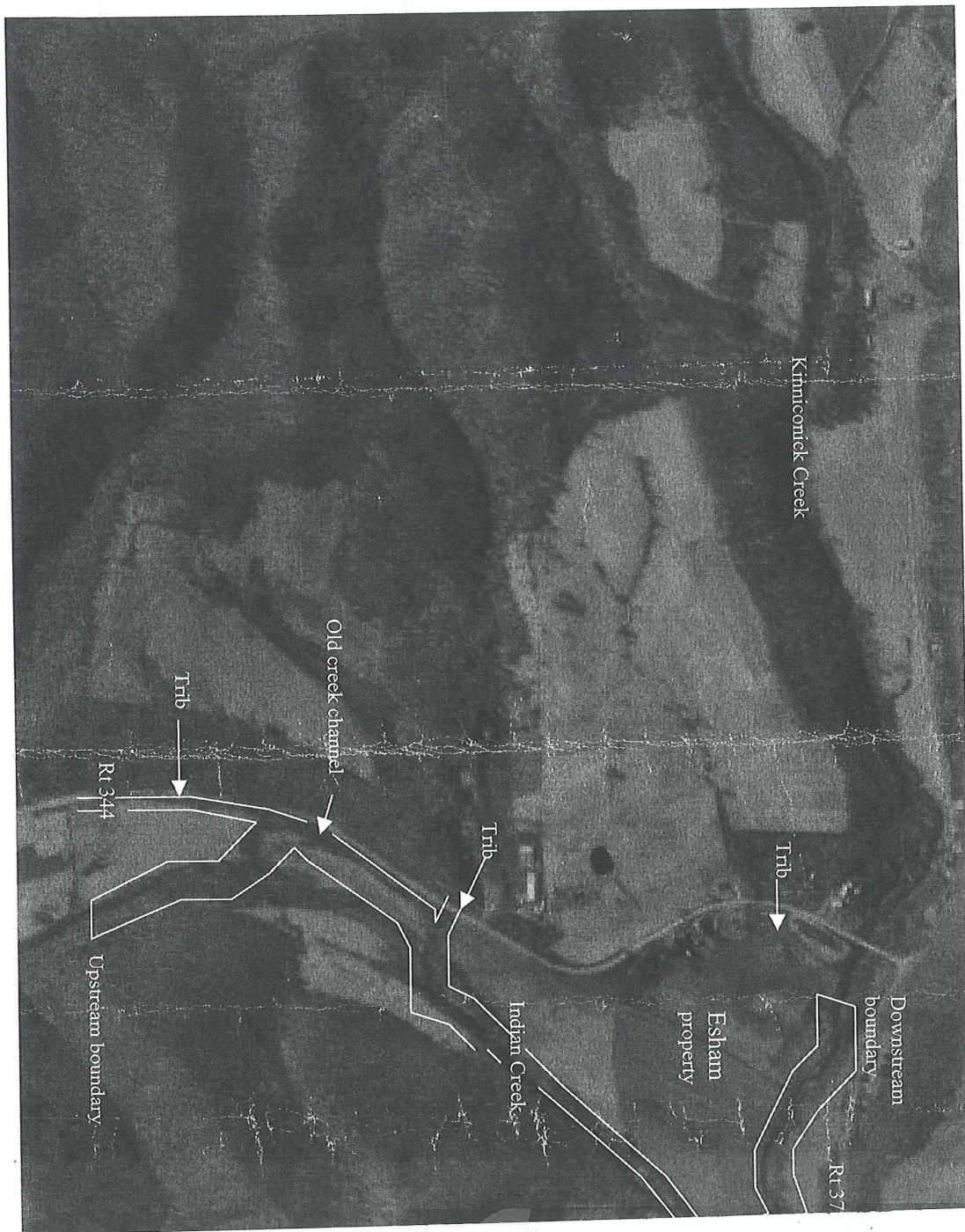

STATE OF KENTUCKY, /
COUNTY OF LEWIS, / SCT.,

I, Shirley A. Hinton, County Clerk for the County and State aforesaid, hereby certify that the foregoing Deed of Conservation Easement was on this 30th day of June, 20 05, at 10:00 O'Clock A M, lodged for record where upon the same with the foregoing and this Certificate, have been duly recorded in my said office, in Deed Book, 209, Page 167.
Lewis County Clerk Records.

Given under my hand, this 30th day of June 20 05.

Shirley A. Hinton, Clerk
By: Denada K. Hinton D.C.,



**TOURISM, ARTS AND HERITAGE CABINET
KENTUCKY DEPARTMENT OF FISH & WILDLIFE RESOURCES**

Steven L. Beshear
Governor

#1 Sportsman's Lane
Frankfort, Kentucky 40601
Phone (502) 564-3400
1-800-858-1549
Fax (502) 564-0506
fw.ky.gov

Bob Stewart
Secretary

Gregory K. Johnson
Commissioner

13 March 2015

Redwing Ecological Services, Inc.
Attn: Laura A. Darnell
1139 South Fourth Street
Louisville, KY 40203

RE: Request for Information
KY 59 – KY 344 – KY 377 Improvement Project
Lewis and Rowan Counties, Kentucky
KYTC Item No.: 9-231.00
Redwing Project No.: 14-162

Dear Ms. Darnell:

The Kentucky Department of Fish and Wildlife Resources (KDFWR) has received your request for information regarding the subject project. KDFWR's Wetland and Stream Mitigation Program has a project located within your study area on Kinniconick Creek and Indian Creek. I have provided a series of maps detailing the project location. Any impacts to this project would require coordination with the U.S. Army Corps of Engineers Louisville District and further coordination with KDFWR. Heightened mitigation ratios would likely be requested for impacts to this project area.

I hope this information is helpful to you, and if you have questions or require additional information, please call me at (502) 564-7109 extension 4453.

Sincerely,

A handwritten signature in cursive script, appearing to read "Dan Stoelb".

Dan Stoelb
Wildlife Biologist

Cc: Environmental Section File

Kinniconick and Indian Creek Mitigation Site

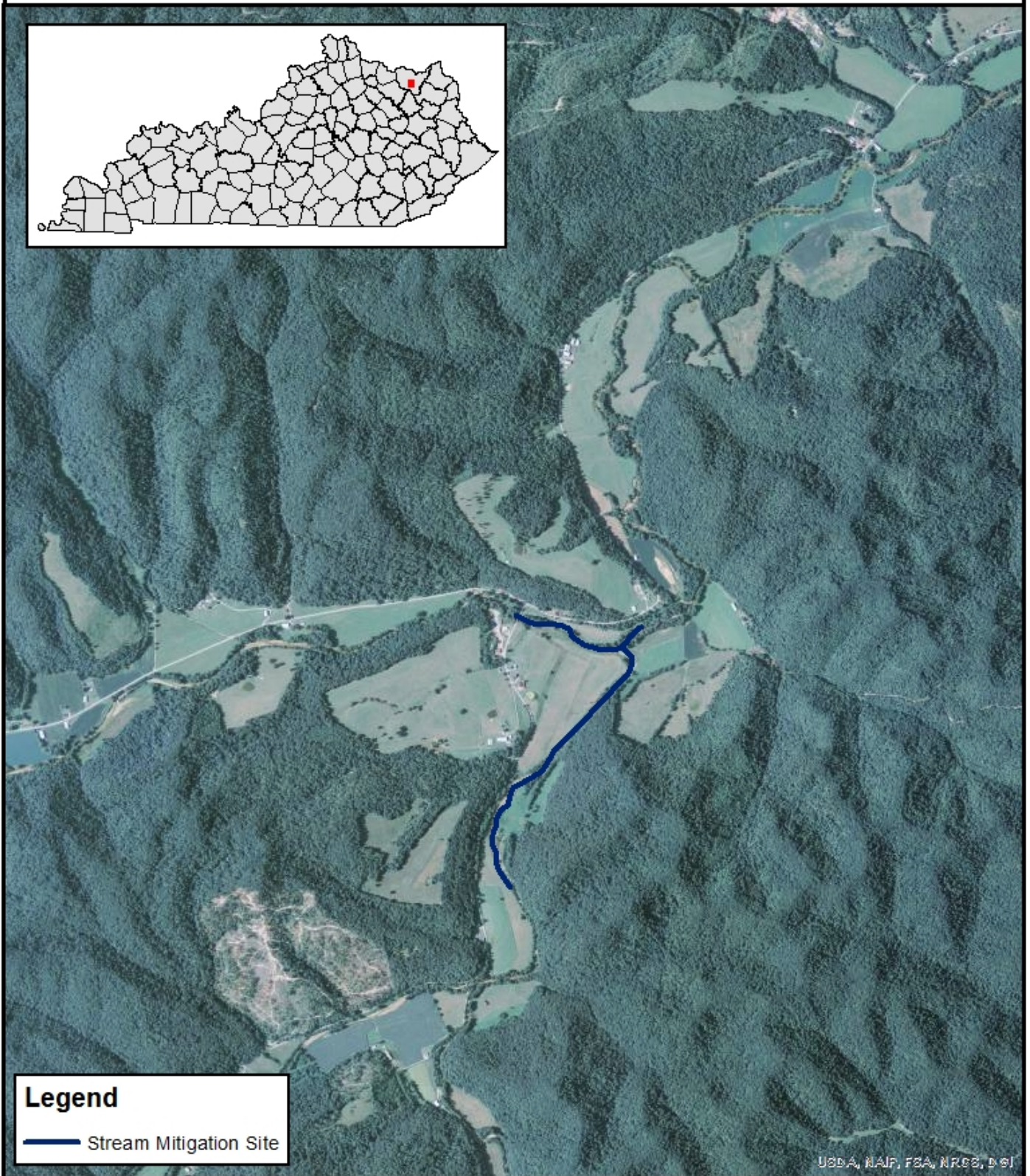
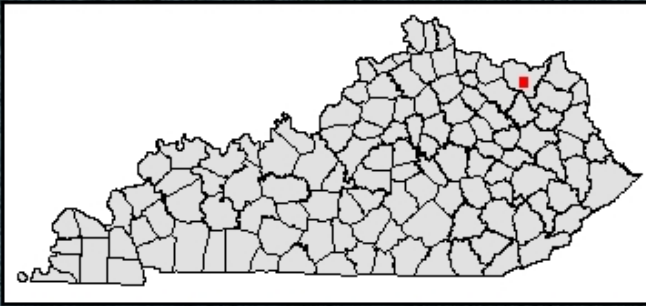

Legend

— Stream Mitigation Site

USDA, NAIF, FSA, NRCS, DOI



0 0.4 0.8 1.2 1.6 Miles



Kinniconick and Indian Creek Mitigation Site

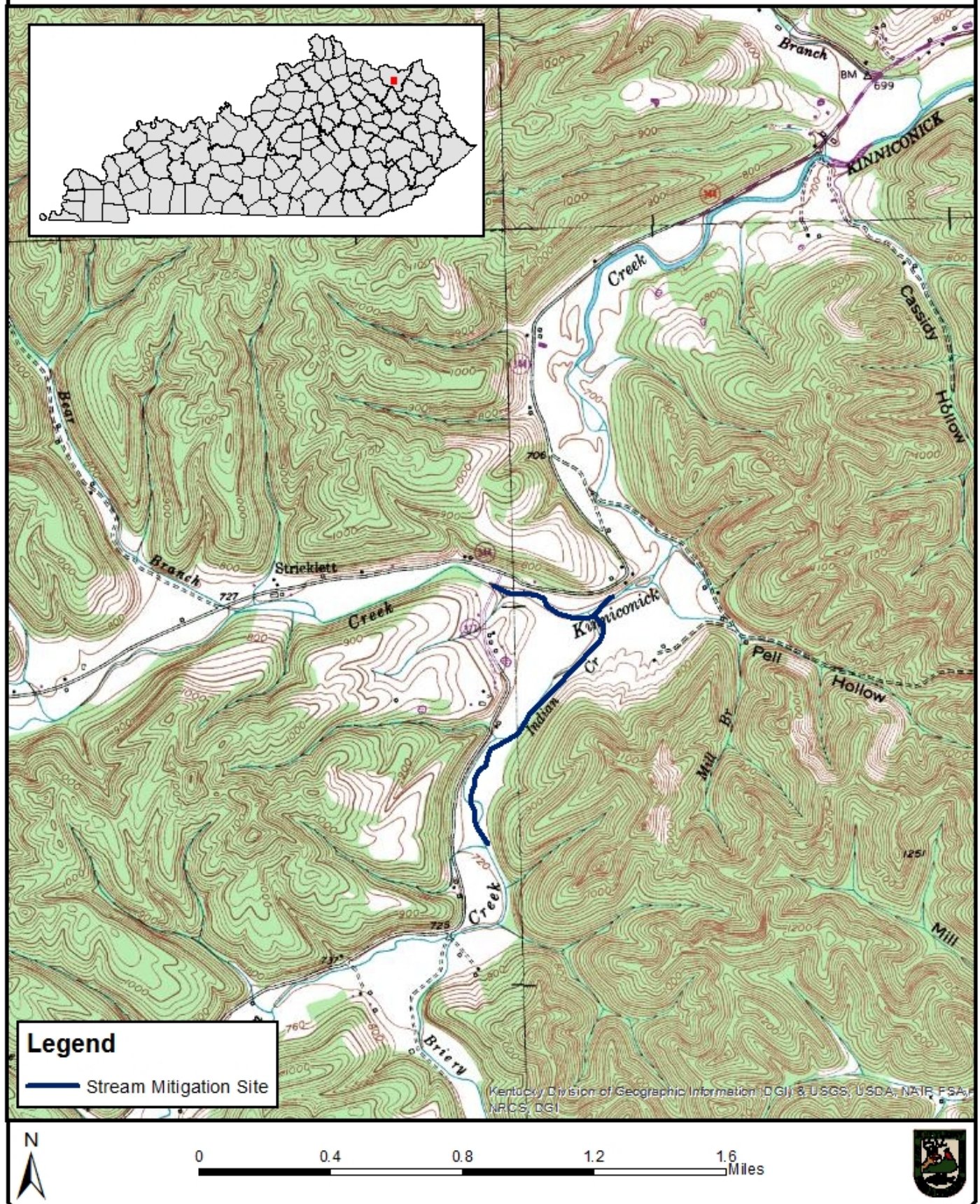

Kinniconick and Indian Creek Mitigation Site

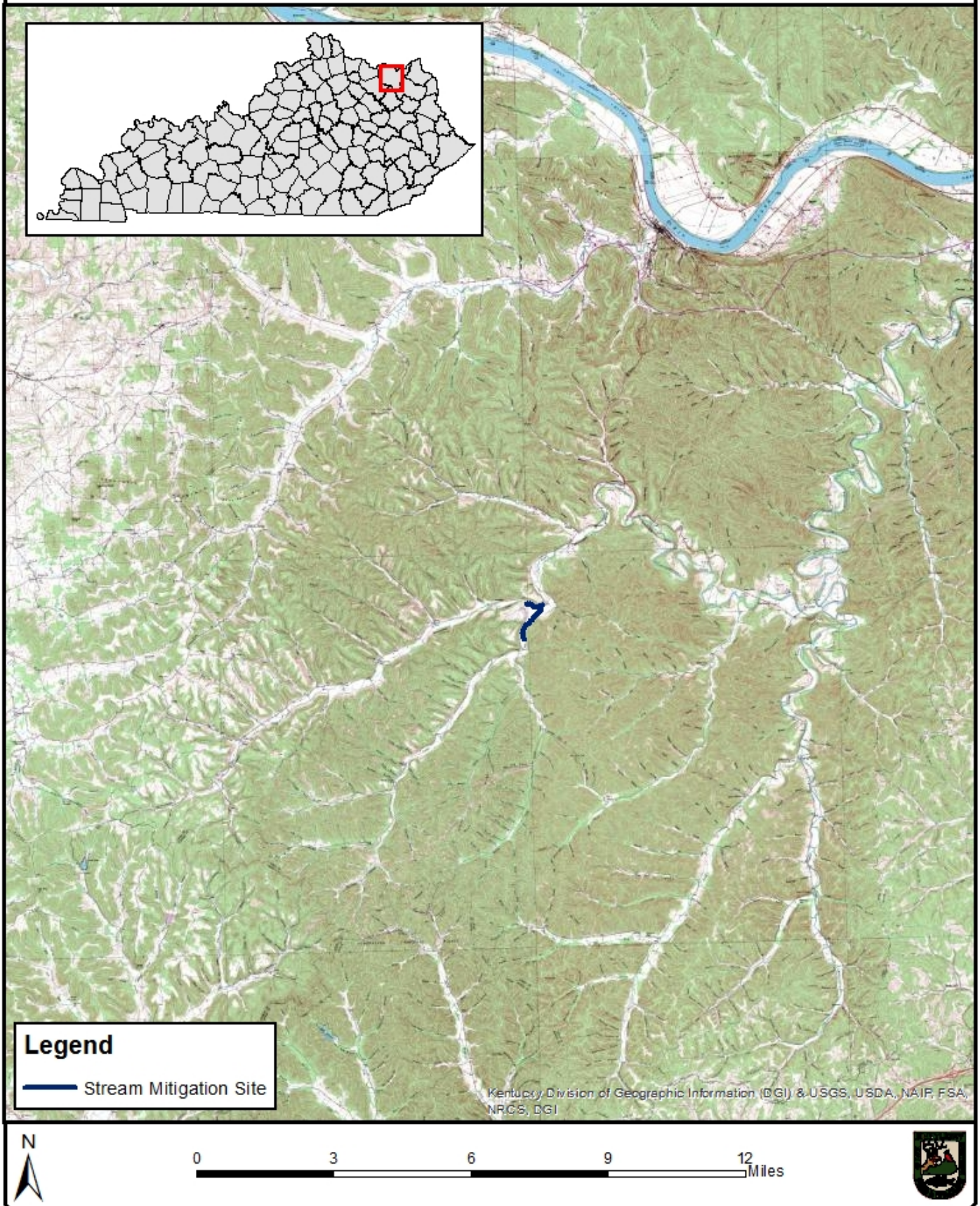

DEED OF CONSERVATION EASEMENT

THIS DEED OF CONSERVATION EASEMENT is entered into by and between Tom Esham (hereinafter "Grantor") and the Department of Fish and Wildlife Resources, for and on behalf of the Commonwealth of Kentucky (hereinafter "Grantee").

WITNESS THAT:

WHEREAS, the Grantor is the administrator of certain real property (hereinafter "Property") located in Lewis County, Kentucky, and more particularly described in the "Project Area Description" attached hereto and incorporated herein as Exhibit A; and

WHEREAS, the Property will be improved by restoring 1,600 feet of Indian Creek, re-shaping/stabilization of 1,680 feet of Kinniconick Creek and Indian Creek, channel enhancement of another 315 feet of Indian Creek, restoring 700 feet of Order I tributary, and planting a strip of trees along both sides of the restored streams; and

WHEREAS, the remainder of the Property remains in a substantially undisturbed, natural state and has significant value as stream habitat; and

WHEREAS, the Grantee is a governmental body empowered to hold an interest in real property under the laws of the Commonwealth of Kentucky and the United States and, therefore, qualifies as a holder pursuant to KRS 382.800; and

WHEREAS, both Grantor and Grantee desire to retain and protect the natural, scenic, and open-space values of the Property, and assure the Property's availability for agricultural, forest, recreational, and open-space use, protecting natural resources, maintaining or enhancing air or water quality, or preserving the historical, architectural, or cultural aspects of the Property; and

WHEREAS, KRS 382.800 through KRS 382.860 permits the creation of conservation easements for the purposes of, inter alia, retaining land or water areas predominantly in their natural, scenic, open or wooded condition or as suitable habitat for fish, plants, or wildlife and to insure that the areas will be available for agricultural, forest, recreational, educational, or open-space use; and

NOW, THEREFORE, in consideration of the mutual covenants contained herein; and further, pursuant to KRS 382.800 through 382.860, Grantor does hereby convey to Grantee a Conservation Easement (hereinafter "Easement") in perpetuity over the Property to be held for the benefit of the people of the Commonwealth of Kentucky and consisting of the following:

- (1) The property shall be maintained in perpetuity for the following purpose:
stream habitat

- (2) Grantee shall manage the Property in strict accordance with:
 - (a) KRS Chapter 150
 - (b) KRS 382.800 through 382.860, and
 - (c) the latest resource management plan pertaining to the Property which has been generated by the Grantee.
 - (d) and shall monitor and maintain the project for a period of five (5) years.
- (3) The Grantee has the right of visual access to and view of the Property in its natural, scenic, open and undisturbed condition.
- (4) The Grantee has the right to enter the Property, in a reasonable manner and at reasonable times, for the purposes of inspecting same to determine compliance with this Easement.
- (5) There shall be no removal, destruction, cutting, trimming, mowing, or alteration of any vegetation within the Property, nor any disturbance or change in the natural habitat within the Property area in any manner unless addressed in the final design plan or specifically authorized by the Grantee. Except the Grantee may use herbicides or other removal techniques to control invasive species including multi-flora rose.
- (6) There shall be no planting or introduction of any species of vegetation within the Property area unless addressed in the final design plan or specifically authorized by the Grantee.
- (7) There shall be no harvesting of timber within the Property area unless addressed in the final design plan or specifically authorized by the Grantee.
- (8) There shall be no commercial or industrial activity undertaken or allowed on the Property. (KRS 382.800(1) clearly references agricultural usage.)
- (9) Grantor shall be allowed to remove trash and debris from the Property.
- (10) There shall be no filling, excavation, or dredging, unless necessary to preserve the Property.

24

- (11) There shall be no mining or drilling on the Property.
- (12) There shall be no removal of topsoil, sand, gravel, rock, minerals or other materials within the Property area.
- (13) There shall be no dumping of ashes, trash, garbage, or any other material within the Property area.
- (14) There shall be no changing of the topography of the Property in any manner.
- (15) There shall be no construction or placing of temporary or permanent buildings, mobile homes, advertising signs, billboards, or other advertising material, or other structures within the Property area.
- (16) Except with the written consent of the Grantee, there shall be no building of roads, trails, or other rights of way within the Property area. Existing trails may be maintained by reasonable means consistent with the purposes of this Easement. Except, a stream crossing may be constructed across Indian Creek. Low-water crossings will also be created across the unnamed tributaries to allow access from one end of the property to the other.
- (17) There shall be no introduction of nonindigenous wildlife into the Property area without the written consent of the Grantee. (Plants are covered in paragraph 6.)
- (18) There shall be no damming, dredging or construction in any free-flowing water body, nor construction of any weirs, groins, or dikes in any wetlands, or any manipulation or alteration of natural water courses, fresh water lake or pond shores, marshes, wetlands, or other water bodies nor any activities or uses detrimental to water purity within the Property area.
- (19) There shall be no operation of mechanical or motorized vehicles within the stream channel.
- (20) Any use of the Property or any activity thereon which, in the opinion of the Grantee, is or may become inconsistent with the purpose of this Easement, which is the preservation of the Property in its natural and undisturbed condition for the purposes set out in KRS 382.800(1) and the management and protection of its environmental systems, is prohibited.

- (21) In the event of a violation of any term, condition, or restriction contained in this Easement, the Grantee may immediately enforce any of the remedies including but not limited to those set forth in KRS 382.990. Any failure by the Grantee to avail itself of these remedies shall not be deemed to be a waiver or forfeiture of the right to enforce any term, condition, covenant of purpose of this Easement.
- (22) This Easement shall be a burden upon and shall run with the Property in perpetuity and shall bind the Grantor, its successors and assigns forever.
- (23) The rights herein granted shall be in addition to, and not in limitation of, any other rights and remedies available to the Grantee for protection of the Property.

TO HAVE AND TO HOLD this Conservation Easement together with all the appurtenances and privileges belonging or in any way pertaining thereto, either in law or in equity, for the proper use and benefit of the Grantee, its successors and assigns, forever.

IN WITNESS WHEREOF, James Esham, Grantor, has executed this Deed

of Conservation Easement this 11 day of May, 2005

James T. Esham
Authorized Representative of Grantor

STATE OF KENTUCKY

COUNTY OF Lewis

I, the undersigned, a notary public duly authorized in the county and state aforesaid, do hereby certify that on this day March 11, 2005 personally appeared before me and executed the foregoing instrument as Grantor of X, and acknowledged before me that he executed the same as such officer in the name of and for and on behalf of the said entity.

IN WITNESS WHEREOF, I have hereunto set my hand and official seal, this 11th day of March, 2005.

Marquante Skedmore
NOTARY PUBLIC

My Commission Expires: 6-3-05

IN WITNESS WHEREOF, the KDFWR, Grantee, accepts this
deed of conservation easement this 11th day of April, 2005.

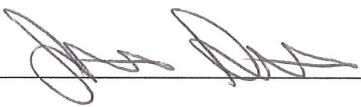

Authorized Representative of Grantee

STATE OF KENTUCKY

COUNTY OF Grapelin

I, the undersigned, a notary public duly authorized in the county and state aforesaid, do
hereby certify that on this day Jonathan Gassett personally
appeared before me and executed the foregoing instrument as interim Commissioner
of KDFWR, and acknowledged before me that he executed
the same as such officer in the name of and for and on behalf of the said entity.

IN WITNESS WHEREOF, I have hereunto set my hand and official seal, this 11th day
of April, 2005.

Sharon R. Watkins (Sparrow)

NOTARY PUBLIC

My Commission Expires: August 5, 2007

THIS INSTRUMENT PREPARED BY: William F. Kym

EXHIBIT "A"**Project Area Description**

The "Project Area" referenced as the "Property" in the conservation easement is described as follows: The project area includes 1,650 feet of Kinniconick Creek along both sides of the stream on the Esham property, beginning at the tributary entering the right descending side of the stream at the upstream end (Kinniconick Creek) of the Esham property to the mouth of Indian Creek; and approximately 4,200 feet of Indian Creek beginning at the mouth of Indian Creek to the upstream end (Indian Creek) of the property. The width of the project area shall include the stream bed; and the adjacent land beginning at the toe of the restored channel, extending twenty-five (25) feet from the top of the bank. The project area shall also include two small tributaries of Indian Creek, one entering Indian Creek near the downstream end of the old channel and the other entering the upstream end of the old channel. The width of the project area along the tributaries shall include the stream bed; and the adjacent land beginning at the toe of the restored channel, extending twenty-five (25) feet from the toe. The adjacent areas are to be planted with trees. Refer to the attached diagram.

EXHIBIT A
AERIAL PHOTO OF SITE

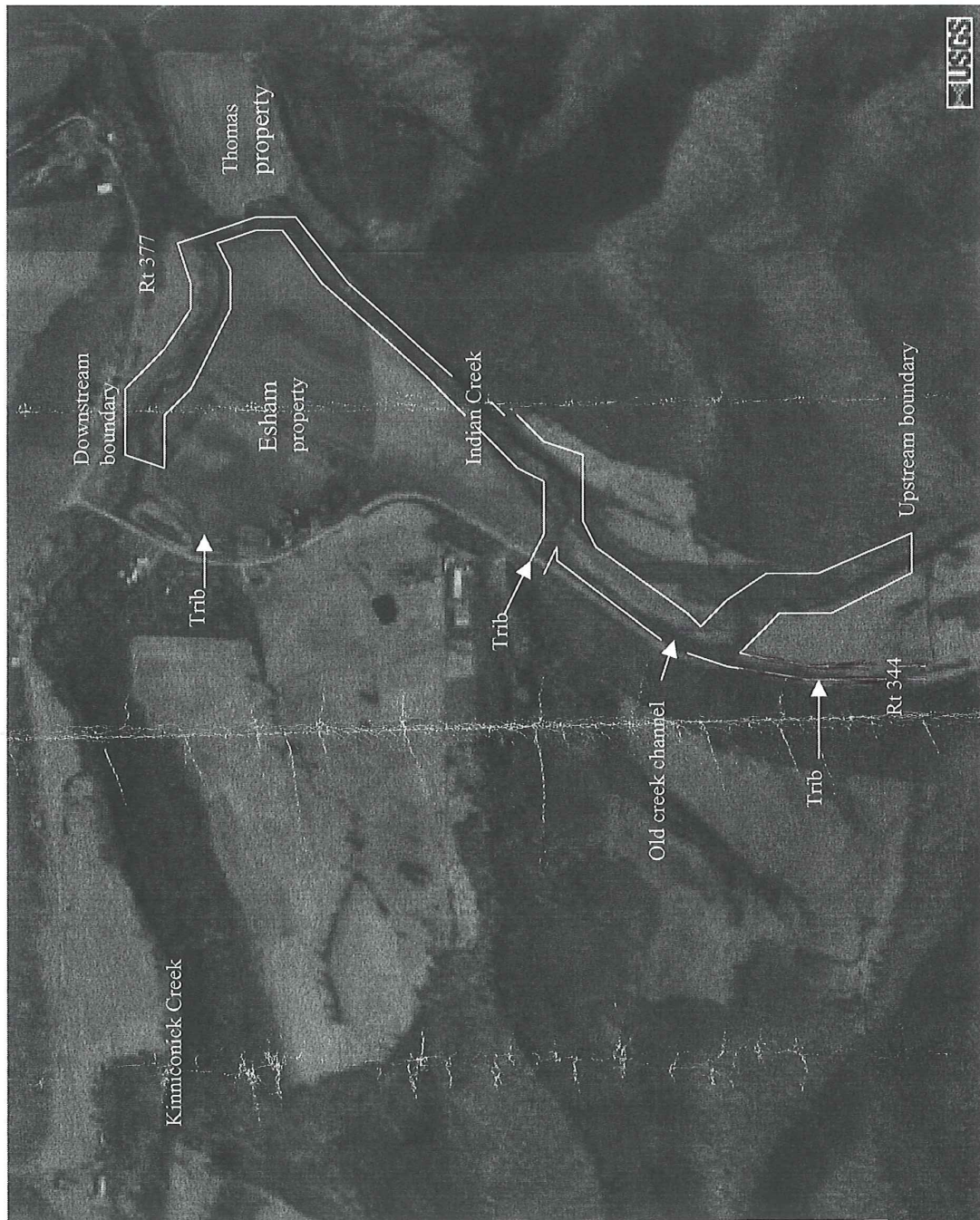

STATE OF KENTUCKY, /
COUNTY OF LEWIS, / SCT.,

I, Shirley A. Hinton, County Clerk for the County and State aforesaid, hereby certify that the foregoing Deed of Conservation Easement was on this 16th day of June, 2005, at 4:30 O'Clock P M, lodged for record where upon the same with the foregoing and this Certificate, have been duly recorded in my said office, in Deed Book, 209, Page 22. Lewis County Clerk Records.

Given under my hand, this 21st day of June 2005.

Shirley A. Hinton, Clerk
By: Blenda K. Himes D.C.,



DEPARTMENT OF THE ARMY
U.S. ARMY ENGINEER DISTRICT, LOUISVILLE
CORPS OF ENGINEERS
P.O. BOX 59
LOUISVILLE KY 40201-0059
FAX: (502) 315-6677
<http://www.lrl.usace.army.mil/>

April 8, 2015

Operations Division
Regulatory Branch (South)
ID No. LRL-2015-224-pgj

Richard Clausen, Principal
Senior Ecologist
Redwing Ecological Services, Inc.
1139 South Fourth Street
Louisville, Kentucky 40202

Dear Mr. Clausen:

This is in regard to your March 4, 2015 letter, on behalf of your client, the Kentucky Transportation Cabinet (KYTC), concerning a study to assess possible improvements to the road corridor between Vanceburg and Morehead, Kentucky. The study will include a stretch of approximately 26 miles from the intersection of KY 9 (AA Highway) and KY 59 in Lewis County to the intersection of KY 377 and KY 799 (Big Perry Road) in Rowan County. Thank you for contacting us regarding this study.

Based on the information provided, it appears there may be at least one Section 404 In-Lieu Fee mitigation site within the study corridor, specifically:

- The Kentucky Department of Fish and Wildlife Resources' Kinniconick and Indian Creek Stream Restoration Project (LRL-2007-409), Lewis County, Kentucky.

Please be aware that the Kinniconick and Indian Creek Stream Restoration Project was approved by the Interagency Review Team (IRT) and the project has been permanently protected through the implementation of a **conservation easement** (CE). The CEs are legally binding, permanent restrictions on the use, modification and development of the property. Current and future owners of the easement and the property are bound by the terms of the CEs. Therefore, any disturbance within the CE is prohibited and any impact to the project must be avoided.

Please also be aware that implementation of a new or re-aligned roadway associated with the study would likely require a 404 authorization. An important component of the 404 process is the

determination that potential impacts have been avoided to the maximum extent practicable and the remaining unavoidable impacts will be mitigated to the extent appropriate and practicable by requiring steps to minimize the unavoidable impacts. Therefore, avoidance and minimization of "waters of the United States (U.S.)" must be addressed prior to the selection of a design alternative. For these reasons, and in accordance with the Section 404(b)(1) Guidelines and the Letter of Permission for Transportation Projects (LRL-2006-259), the Corps strongly urges your client to request a pre-application meeting during the planning phase of this project to discuss this issue.

If you have any questions concerning this matter, please contact a member of my staff, Dr. Patricia Grace-Jarrett, at the above address, ATTN: CELRL-OPF-S or you may call her at 502-315-6687. Any correspondence on this matter should refer to our ID Number LRL-2015-224-pgj. A copy of this letter is being forwarded to the IRT, the Huntington District Corps of Engineers and your client, KYTC.

Sincerely,



David Baldrige
Chief, South Section
Regulatory Branch

SOCIOECONOMIC REVIEW FROM AREA DEVELOPMENT DISTRICT

Buffalo Trace Area Development District
&
Gateway Area Development District

Socioeconomic Study Review

KY 59/ KY 344/ KY 377 Design Study
Lewis & Rowan County
February 2015

Prepared for
Kentucky Transportation Cabinet (KYTC) - Division of Planning



Prepared by
Buffalo Trace Area Development District
&
Gateway Area Development District



This document was prepared in cooperation with the Kentucky Transportation Cabinet.

Contents

Introduction	3
What is a Socioeconomic Study?	4
Methodology	5
Study Findings	6
Population by Persons of Racial Minority Origin	6
Population by Persons of Hispanic or Latino Origin	7
Population by Persons Age 65 Years and Older	8
Population by Persons below Poverty Level	9
Population Speaking English Less Than Very Well	10
Disabled Population 16 to 64 years	11
Conclusion	12
Appendices	13
Appendix A: Map of Study Area	15
Appendix B: Methodology from	16
Appendix C: U.S. Census Data Tables for Study Area and Maps	18
Statistics for Racial and Ethnic Minorities	18
Statistics for Age, Poverty, and Disabled Populations	19

Introduction

This report presents an overview of the findings for selected socioeconomic characteristics in the KY 59/ KY 344/ KY 377 Design Study. The objective of the study is to improve safety, traffic operations, and the existing accessibility from the intersection of KY 9 (AA Highway) in Vanceburg to KY 377 in Triplett.

The information in this report outlines 2009-2013 American Community Survey statistics in and near the project area using tables, charts, and maps. The data presented in this document is intended to highlight areas of concern that will require additional analysis should any project be advanced to future phases. Statistics are provided for minority, elderly, poverty status, and disabled populations for the nation, state, county, and block groups located within the project area.

This information is intended to aid the Kentucky Transportation Cabinet (KYTC) in making informed and prudent transportation decisions in the project area, especially with regard to the requirements of Executive Order 12898: Federal Actions to Address Environmental Justice in Minority Populations and Poverty status, Populations (signed February 11, 1994). Executive Order 12898 states:

“...each Federal agency shall make achieving environmental justice part of its mission by identifying and addressing, as appropriate, disproportionately high and adverse human health or environmental effects of its policies, and activities on minority populations and poverty status, populations...”

The project study area is located in both Lewis and Rowan Counties, beginning at the intersection of KY 9 (AA Highway) in Vanceburg and traveling across three different routes, KY 59, KY 344 and KY 377. The study ends in Triplett in Rowan County. Lewis and Rowan County are part of the Appalachian region of Kentucky. According to the 2010 census, Lewis County has a total area of 495.38 square miles and Rowan County consist of 286.27, of which 482.84 square miles is land in Lewis and 279.80 in Rowan. Water covers 12.55 miles in Lewis and 6.47 square miles in Rowan County. Much of Lewis County is farmland and with much of the southern part having rolling hills. Along its north it is bordered by the Ohio River. Rowan County is home to Morehead State University, Cave Run Lake and the Daniel Boone National Forest. Of the 120 counties in Kentucky, Lewis is ranked fourteenth largest and Rowan is seventy third. According to the 2010 Census, Lewis has a population of 13,870 and Rowan has 23,333. The county seats are Vanceburg and Morehead.

The planning study area in Lewis County is situated in Block Group (BG) 1, 2 and 3 of Tract 9302 and in BG 1 and 2 of Tract 9304. In Rowan County it only relates to BG 1 in Tract 9501. A map of the planning study area in relation to the CTs is displayed in Appendix A.

What is a Socioeconomic Study?

The U.S. Department of Transportation (DOT) outlines three primary Environmental Justice Concepts as:

1. To avoid, minimize, or mitigate disproportionately high and adverse human health or environmental effects, including social and economic effects, on minority populations and poverty status, populations.
2. To ensure the full and fair participation by all potentially affected communities in the transportation decision-making process.
3. To prevent the denial of, reduction in, or significant delay in the receipt of benefits by minority population and poverty status, populations.

The U.S. DOT order defines minority as:

1. Black (a person having origins in any of the black racial groups of Africa);
2. Hispanic (a person of Mexican, Puerto Rican, Cuban, Central or South American, or other Spanish culture or origin, regardless of race);
3. Asian American (a person having origins in any of the original peoples of the Far East, Southeast Asia, the Indian subcontinent, or the Pacific Islands); or
4. American Indian and Alaskan Native (a person having origins in any of the original people of North America and who maintains cultural identification through tribal affiliation or community recognition).

A minority population is “any readily identifiable groups of minority persons who live in geographic proximity, and if circumstances warrant geographically dispersed/transient persons...”

Low-income, is defined in U.S. DOT Order (5610.2) as “a person whose median household income is at or below the Department of Health and Human Services (HHS) poverty guidelines.” A low-income, population is “any readily identifiable group of low-income, persons who live in geographic proximity, and, if circumstances warrant, geographically dispersed/transient persons...”

A disproportionately high and adverse effect on a minority or low-income population means an adverse effect that:

1. Is predominately borne by a minority population and/or low-income population; or
2. Will be suffered by the minority population and/or low-income population and is appreciably more severe or greater in magnitude than the adverse effect that will be suffered by the non-minority population and/or non-low-income population.

Elderly and disabled populations (also used in this analysis) are not specifically recognized under the definition of an Environmental Justice community. However, the U.S. DOT specifically encourages the early examination of potential population of the elderly, children, disabled, and other populations protected by the Title VI of the Civil Rights Act of 1964 and related nondiscrimination statuses.

Methodology

The data was collected using the method outlined by the KYTC document “Methodology for Assessing Potential Environmental Justice Concerns for KYTC Planning Studies” (See Appendix B). The demographics of the affected area should be defined using U.S. Census Bureau data and the percentages for minorities, poverty status, elderly and disabled populations should be compared to the Census tracts and block groups, the county as a whole, the entire state and the United States.

The primary source of data for this report is the 2009-2013 US Census Bureau American Community Survey including tables:

- BO1001
- BO3002
- B17021
- C23023

The data presented in this document is intended to highlight areas of concern that will require additional analysis should any project be advanced to future phases.

The Census tables (See Appendix C) in this report include the total number and percentages for minorities, elderly, low-income, and disabled population levels for the census tract, county, state and nation. This report uses the population percentages for Lewis and Rowan Counties as the reference threshold for identifying target populations. The county numbers were selected as the reference threshold. The county numbers most likely provide a better snapshot of the overall population characteristics of the one census tract in the study area as opposed to the United States or state percentages.

The methodologies used in this planning document are appropriate for identifying areas of concern in small urban areas and potential project corridors. However, during future phases of project development a more detailed and robust analysis would be required for the NEPA documentation when assessing the potential for adverse and disproportionate impacts to poverty status, and minority populations.

Study Findings

Population by Persons of Racial Origin

Chart 1: Racial Minority Population

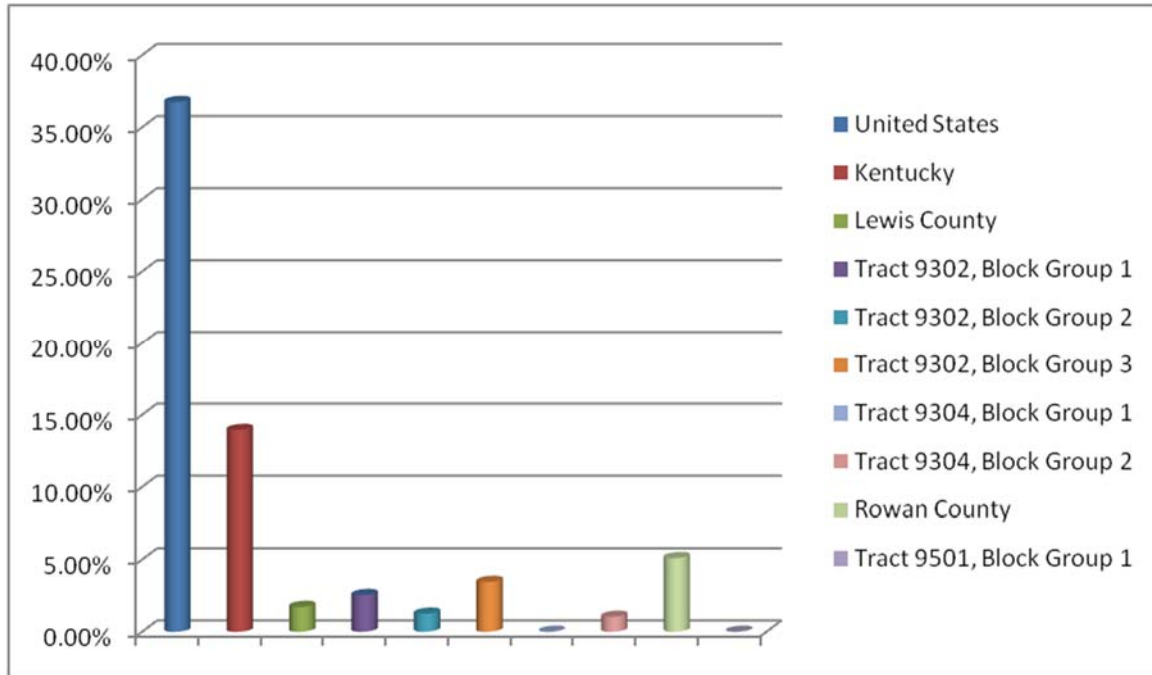

Racial minorities in the United States make up 36.75% of the population, but in Kentucky that percentage drops significantly to just 13.94%. Lewis and Rowan Counties displays a lower percentage of racial minorities than that of the state with 1.72% being reported as racial minorities by the 2009-2013 American Community Survey for Lewis and 5.11% for Rowan. Block Group 1 and 3 of Census Tract 9302 are reporting significantly higher in Lewis County where as Block Group 2 in Census Tract 9302 is reporting lower as is Tract 9304, Block Groups 1 and 2. In Rowan County Block Group 1 is reporting 0% minority in the designated area

Population by Persons of Hispanic or Latino Origin

Chart 2: Hispanic or Latino Origin

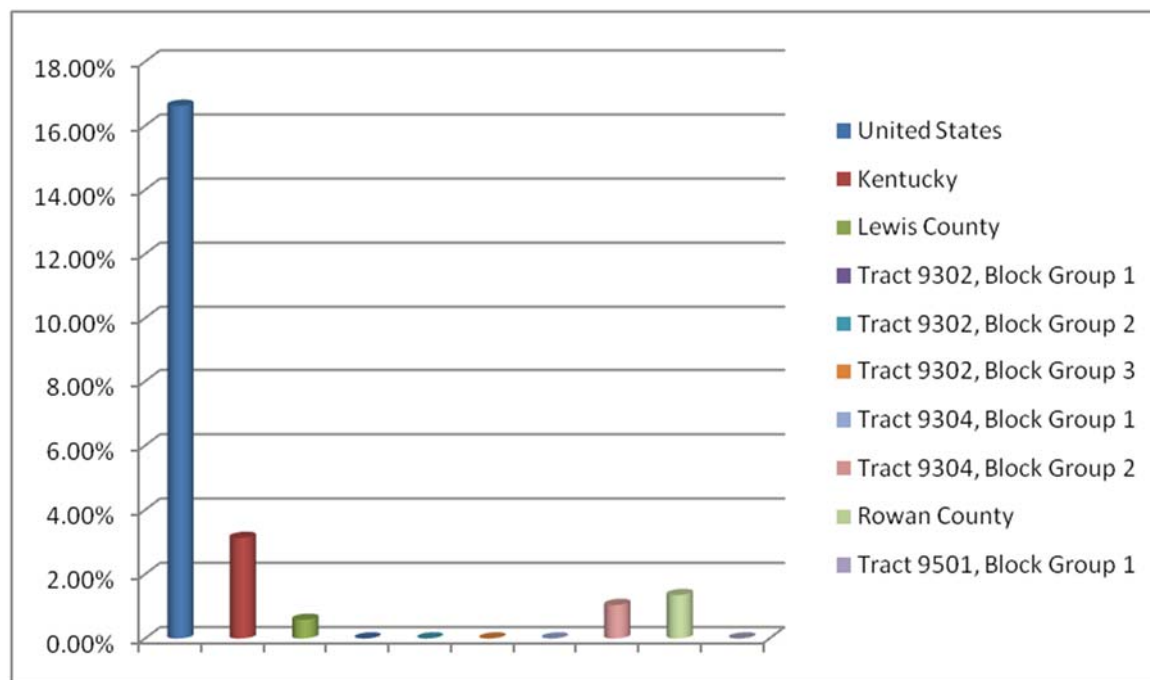

Persons of Hispanic or Latino origin are an ethnic minority group growing at a rapid rate nationwide. In the United States this group represents 16.62% of the total population. In Kentucky only 3.13% of the population was reported as being of Hispanic or Latino origin in the 2009-2013 ACS. Both Lewis and Rowan County have a lower representation of Hispanic or Latino individuals than that of the state with Lewis reporting .58% and Rowan 1.35% of their county's population indicating they belong to this ethnic minority. The 2009-2013 ACS reported that all three BG's in CT 9302 as well as BG 1 in CT 9304 had 0.00% in Lewis as did BG 1 in CT 9501 in Rowan County. The area that represents BG 2 in CT 9304 in Lewis County reported 1.04% which is higher than the county percentage of 0.58%.

Population by Persons Age 65 Years and Older

Chart 3: Persons 65 Years and Older

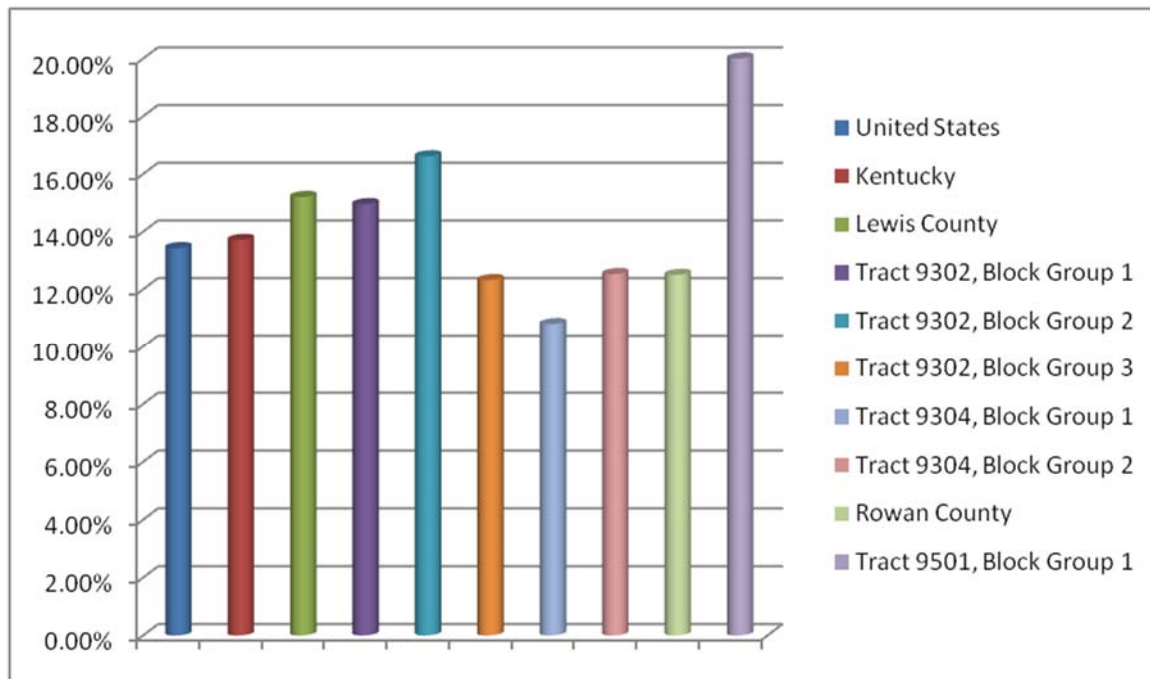

Lewis County has a much higher percentage (15.20%) of Persons Age 65 Years and Older than both the state (13.71%) and the U.S. (13.43%). Rowan County reported just below that state level (12.50%). All CT's in the project area have elevated percentages of elderly persons. BG 2 of CT 9302 in Lewis County reported just above whereas the rest reported below the county level. In Rowan County BG 1 in CT 9501 reported significantly higher than the county level at 20%.

Population by Persons below Poverty Level

Chart 4: Persons Below Poverty Level

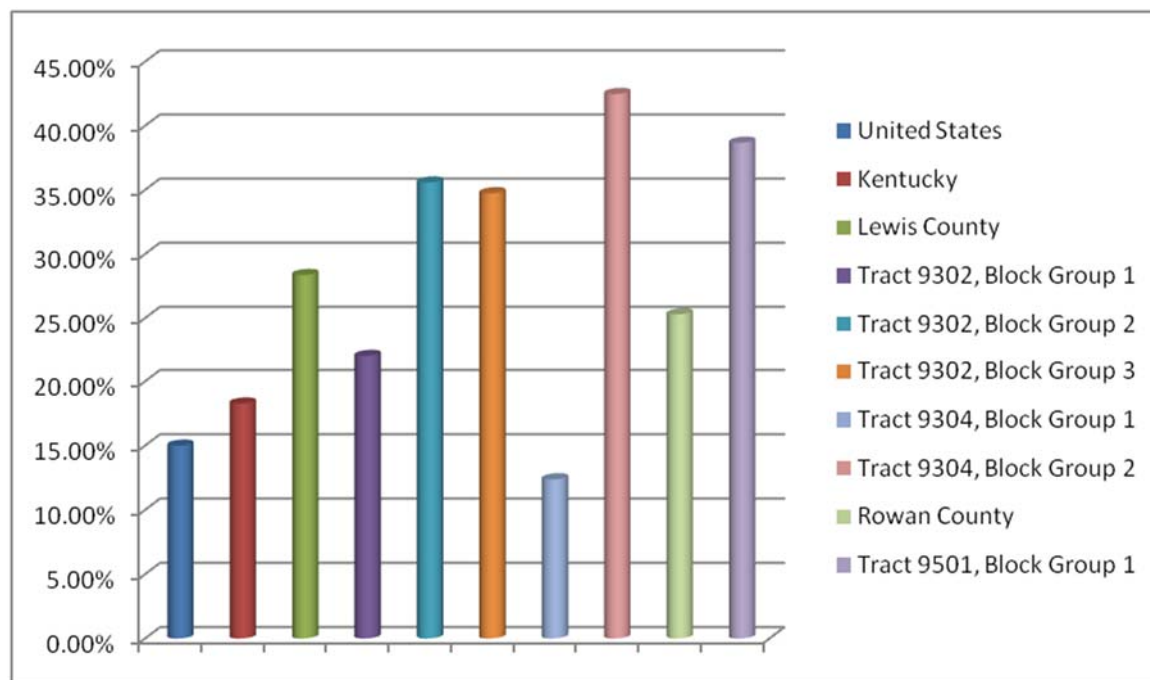

The percentage of persons living below the poverty level in Kentucky (18.26%) is significantly higher than that of the United States (14.98%). Both Lewis (28.35%) and Rowan County (25.29%) have a notably higher percentage than the state and nation. BG 2 and 3 of CT 9302 and BG 2 of CT 9304 in Lewis County have a significantly higher level of poverty, BG 1 of CT 9302 and BG 1 of CT 9304 are reporting lower for Lewis County. Rowan County is reporting an increase at 38.67%.

Population Speaking English Less Than Very Well

Chart 5: Population LEP

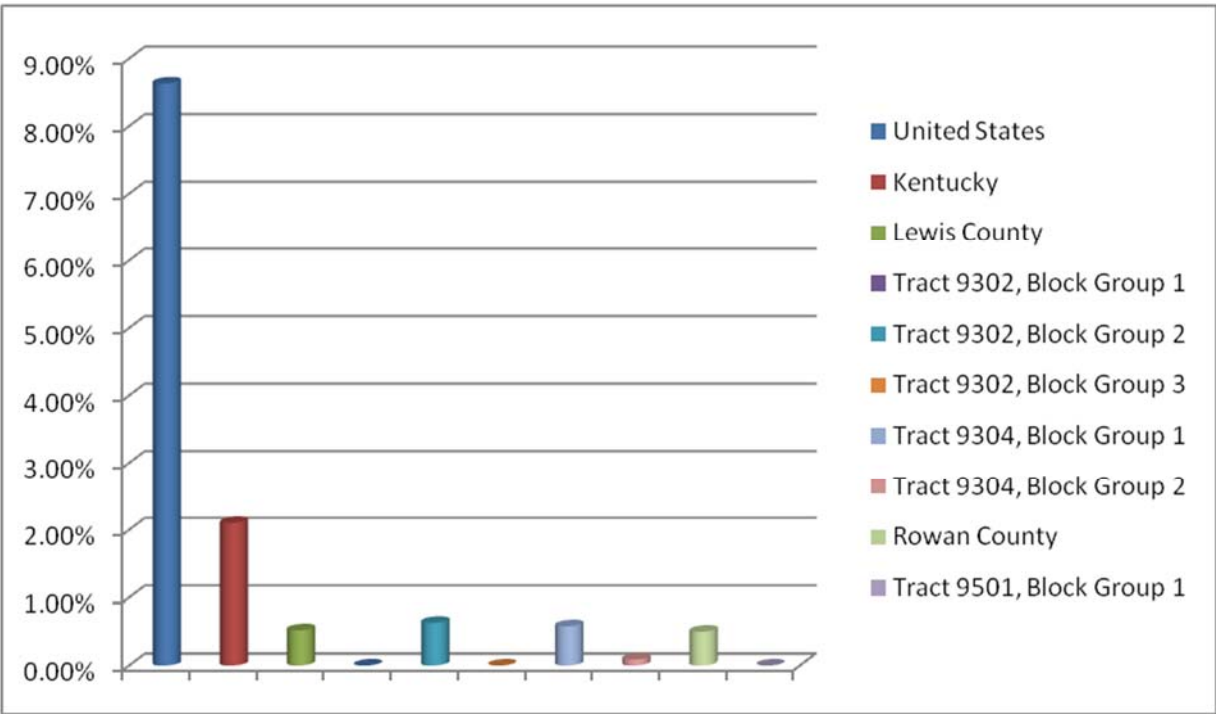

The percentage of persons speaking English less than very well in the United States (8.63%) is significantly higher than that of Kentucky (2.10%). Both Lewis (0.52%) and Rowan County (0.50%) has a notably lower percentage than the state and nation. BG 2 of CT 9302 and BG 1 of CT 9304 in Lewis County have a higher level where BG 1 and 3 of CT 9302 and BG 2 of CT 9304 reports below. Rowan County CT 9501 BG 1 is reporting 0%.

Disabled Population 16 to 64 years

Chart 6: Disabled Population 16 to 64 years

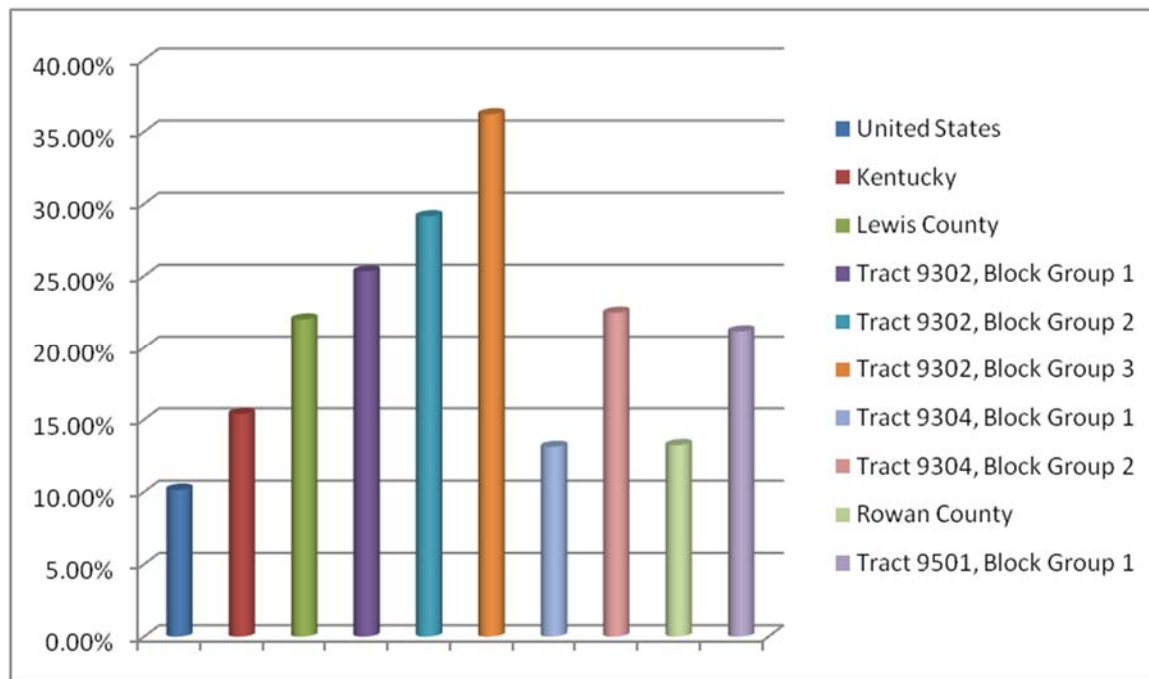

According to 2009-2013 American Community Survey numbers, Kentucky had 15.38% percent of its civilian non-institutionalized population age 16-64 with some type of disability. This is considerably higher than the national percentage (10.15%). Lewis County also reports a higher percentage of disabled persons (21.98%) than does the state and nation. Rowan County is in line with the state and national percentages (13.23%). 2009-2013 ACS data shows for Lewis County BG 1,2 and 3 of CT 9302 to have a percentage of disabled persons that is significantly above the county level as does CT 9304 BG 2. BG 1 of CT 9304 reports just below at 13.11%. Rowan County's CT 9501 BG 1 came in significantly higher than the county level at 21.15%.

Conclusion

Analysis of Lewis and Rowan County looked very different as the project area in Rowan County is a very rural forestry area that moves into Lewis County and into the City of Vanceburg which is not. Analysis of Block Group 1 of Census Tract 9501 in Rowan County shows higher percentage of persons 65 and over(20.00%), below poverty level (38.67%) and persons disabled (21.15%) and reporting 0.00% for the minority and Hispanic/Latino population as well as the population of speaking English less than very well.

In Lewis County the category with the least discrepancies is the Hispanic Latino Population with BG 2 of CT 9304 being higher than the county. The rest in this category fell below the county percentage. The rest of the county is up and down in their categories as the project area covers two Census Tracts and 5 Block Groups.

During future phases of project development a more detailed and robust analysis would be required for the NEPA documentation when assessing the potential for adverse and disproportionate impacts to poverty status, and minority populations.

Appendices

Appendix A: Map of Study Area

LEWIS AND ROWAN COUNTIES

CENSUS BLOCK GROUPS

Source: Kentucky State Data Center
Census 2013 American Community Survey 5 Year Data (2009 - 2013)

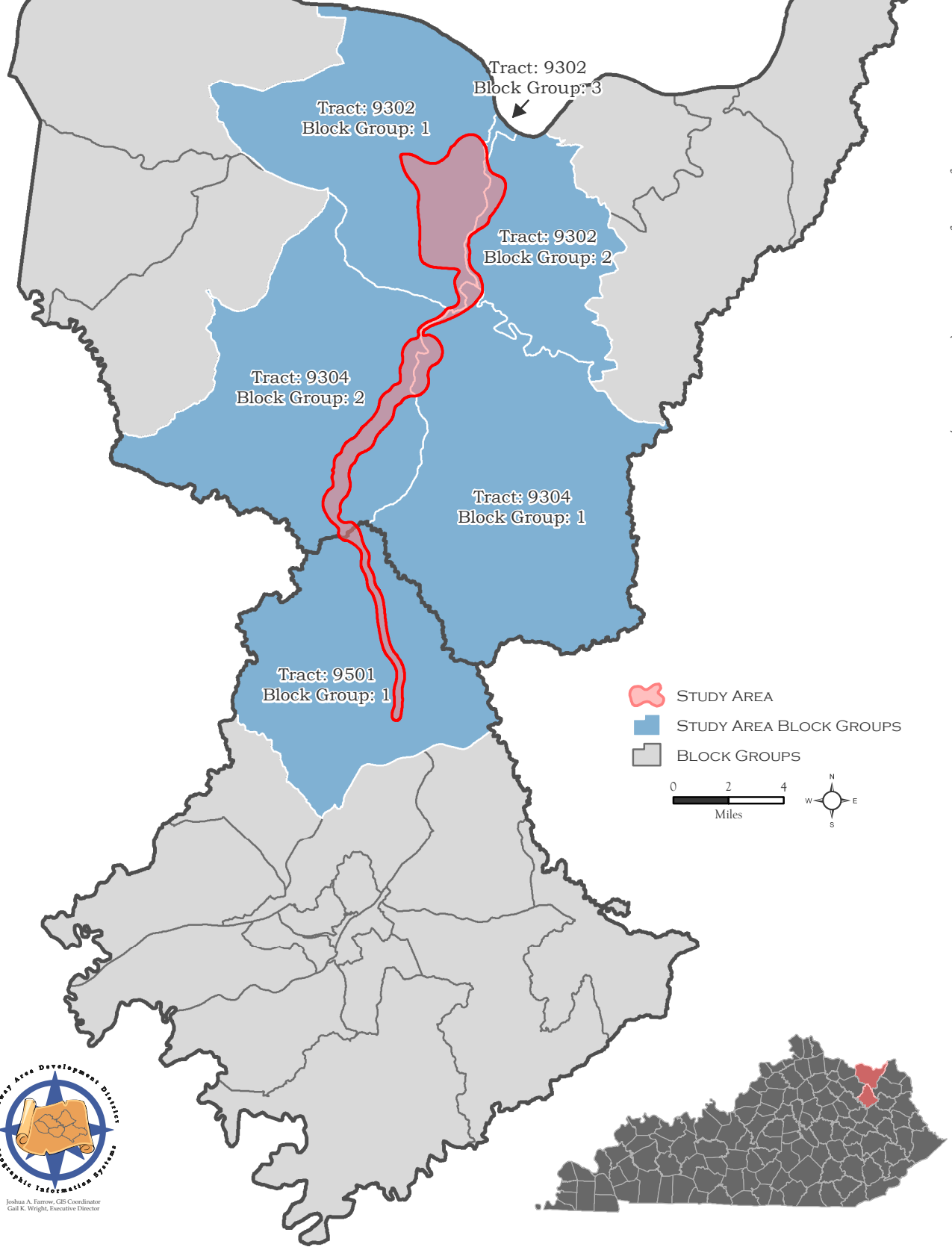

This map was produced in cooperation with the Kentucky Transportation Cabinet.

Appendix B: Methodology from KYTC

Methodology for Assessing Potential Environmental Justice Concerns for KYTC Planning Studies

Updated: September 2014

Analysis

Environmental Justice (EJ) refers to the fair treatment of all people regardless of race, color, national origin or income. Specifically, agencies must demonstrate meaningful involvement with the above stated groups with respect to development, implementation and enforcement of environmental laws, regulations and policies. EJ analysis is undertaken for any study that may result in impacts on a minority and/or low income population that has a federal nexus (funding or approval).

Additionally KYTC works to identify potential populations of the Elderly, Disabled, Limited English Proficiency and Limited Transportation Options that may be impacted in or near the Affected Community (AC) should highway improvements take place in the future.

Examples of these studies include, but are not limited to:

- Corridor Studies
- Traffic Studies
- Small Urban Area Studies
- Feasibility Studies
- Interchange Justification Studies
- Interchange Modification Reports

(AC) with potential EJ impacts are determined by locating populations of minority, low-income, disabled or elderly and calculating their percentage in the area relative to a reference community of comparison (COC).

Communities of comparison:

- The county percentage
- Kentucky percentage
- Block groups within reasonable proximity of the study area

The demographics of the study area should be defined using block group data accessed via the American Community Survey 5 year data. KYTC will work in conjunction with the State Data Center to provide pertinent spatial data on a yearly basis for the following, as the update schedule allows:

- Minority
- Low-income
- Elderly (65+)
- Disabled populations
- Limited English Proficiency

Sample Analysis:

The percentage of persons living below the poverty level in Kentucky (18.60%) is significantly higher than that of the United States (14.90%). Poverty levels in Metcalfe County are slightly lower than that of the state with 16.10% of Metcalfe County residents living below the poverty level. CT 9601 has greater levels of poverty than does the county, state and U.S. with 17.90% of persons living below the poverty level. CT 9603 however has a lower level of poverty than Metcalfe County as a whole and the state, with 13.40% of residents living below the poverty.

The methodologies used in this planning document are appropriate for identifying possible areas of concern in small urban areas and potential project corridors. However, during future phases of project development a more detailed and robust analysis would be required for the NEPA documentation when assessing the potential for adverse and disproportionate impacts to low-income and minority populations. A map or shapefile of the alternatives will be provided by the consultant or KYTC to the applicable Area Development District (ADD). KYTC, in conjunction with the consultant,

Appendix C: U.S. Census Data Tables for Study Area and Maps

Statistics for Racial and Ethnic Minorities

	United States	Kentucky	Lewis County						Rowan County	
			County Total	Tract 9302			Tract 9304		County Total	Census Tract 9501 Block Group 1
				Block Group 1	Block Group 2	Block Group 3	Block Group 1	Block Group 2		
Total Population	311,536,594	4,361,333	13,859	1,853	1,355	812	1,261	1,149	23,425	1,355
Total Minority Population	114,486,176	608,141	239	47	17	28	0	12	1,197	0
Minority Population Percentage	36.75%	13.94%	1.72%	2.54%	1.25%	3.45%	0.00%	1.04%	5.11%	0.00%
Black/African American Population	38,093,998	337,102	66	34	7	25	0	0	240	0
Black/African American Population Percentage	12.23%	7.73%	0.48%	1.83%	0.52%	3.08%	0.00%	0.00%	1.02%	0.00%
American Indian/Alaskan Native Population	2,061,752	7,484	2	0	0	2	0	0	9	0
American Indian/Alaskan Native Population Percentage	0.66%	0.17%	0.01%	0.00%	0.00%	0.25%	0.00%	0.00%	0.04%	0.00%
Asian Population	15,061,411	50,954	6	0	5	1	0	0	135	0
Asian Population Percentage	4.83%	1.17%	0.04%	0.00%	0.37%	0.12%	0.00%	0.00%	0.58%	0.00%
Native Hawaiian/Pacific Islander Population	488,646	1,874	0	0	0	0	0	0	0	0
Native Hawaiian/Pacific Islander Population Percentage	0.16%	0.04%	0.00%	0.00%	0.00%	0.00%	0.00%	0.00%	0.00%	0.00%
"Other" Population	606,356	3,852	0	0	0	0	0	0	54	0
"Other" Population Percentage	0.19%	0.09%	0.00%	0.00%	0.00%	0.00%	0.00%	0.00%	0.23%	0.00%
Hispanic/Latino Origin Population	51,786,591	136,340	81	0	0	0	0	12	317	0
Hispanic/Latino Origin Population Percentage	16.62%	3.13%	0.58%	0.00%	0.00%	0.00%	0.00%	1.04%	1.35%	0.00%
Two or More Races Population	6,387,422	70,535	84	13	5	0	0	0	442	0
Two or More Races Population Percentage	2.05%	1.62%	0.61%	0.70%	0.37%	0.00%	0.00%	0.00%	1.89%	0.00%

Source: US Census Bureau, 2009-2013 American Community Survey

Table: B03002

*Hispanic or Latino Original Represents ethnicity data rather than racial. These figures have been kept out of the calculation for total minority as they could result in duplication of individuals also reporting as a racial group listed in this table.

Appendix C: U.S. Census Data Tables for Study Area and Maps

Statistics for Age, Poverty, Language, and Disabled Populations

	United States	Kentucky	Lewis County						Rowan County	
			County Total	Tract 9302			Tract 9304		County Total	Census Tract 9501 Block Group 1
				Block Group 1	Block Group 2	Block Group 3	Block Group 1	Block Group 2		
Total Population	311,536,594	4,361,333	13,859	1,853	1,355	812	1,261	1,149	23,425	1,355
Population Age 65 and Over	41,851,042	597,875	2,106	277	225	100	136	144	2,929	271
Population Age 65 and Over Percentage	13.43%	13.71%	15.20%	14.95%	16.61%	12.32%	10.79%	12.53%	12.50%	20.00%
Population Below Poverty	46,663,433	796,202	3,929	407	482	282	156	488	5,925	524
Population Below Poverty Percentage	14.98%	18.26%	28.35%	21.96%	35.57%	34.73%	12.37%	42.47%	25.29%	38.67%
Population Age 5 and Over	291,484,482	4,082,467	13,013	1,781	1,271	722	1,210	1,065	22,103	1,301
Population Age 5 and Over Speaking English Less than Very Well	25,148,900	85,829	68	0	8	0	7	1	111	0
Population Age 5 and Over Speaking English Less than Very Well Percentage	8.63%	2.10%	0.52%	0.00%	0.63%	0.00%	0.58%	0.09%	0.50%	0.00%
Civilian Non-Institutionalized Population (Age 16-64)	204,340,912	2,856,232	8,868	1,118	899	533	976	686	16,257	884
Disabled Civilian Non-Institutionalized Population (Age 16-64)	20,739,646	439,369	1,949	283	262	193	128	154	2,151	187
Disabled Civilian Non-Institutionalized Population (Age 16-64) Percentage	10.15%	15.38%	21.98%	25.31%	29.14%	36.21%	13.11%	22.45%	13.23%	21.15%

Source: US Census Bureau, 2009-2013 American Community Survey

Tables:

Age - B01001

Poverty - B17021

Language - B16004

Disabled Population - B23023

LEWIS AND ROWAN COUNTIES

TOTAL POPULATION

Source: Kentucky State Data Center
Census 2013 American Community Survey 5 Year Data (2009 - 2013)
Table B03002 - Hispanic or Latino Origin by Race

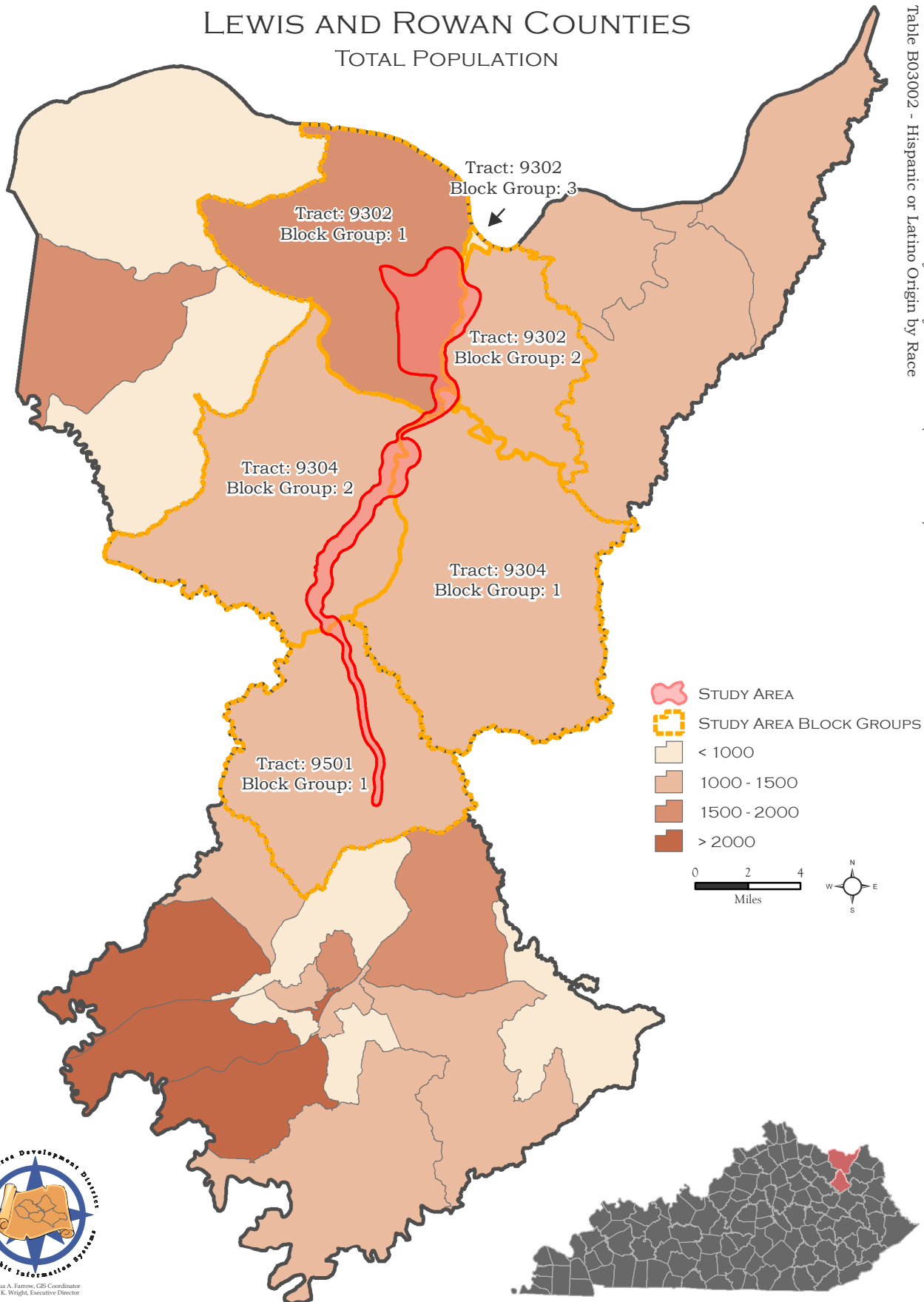

This map was produced in cooperation with the Kentucky Transportation Cabinet.

LEWIS AND ROWAN COUNTIES

PERCENT MINORITY POPULATION

Source: Kentucky State Data Center
Census 2013 American Community Survey 5 Year Data (2009 - 2013)
Table B03002 - Hispanic or Latino Origin by Race

REFERENCE TABLE	
JURISDICTION	PERCENTAGE
LEWIS COUNTY	1.72%
ROWAN COUNTY	5.11%
KENTUCKY	13.94%
UNITED STATES	36.75%

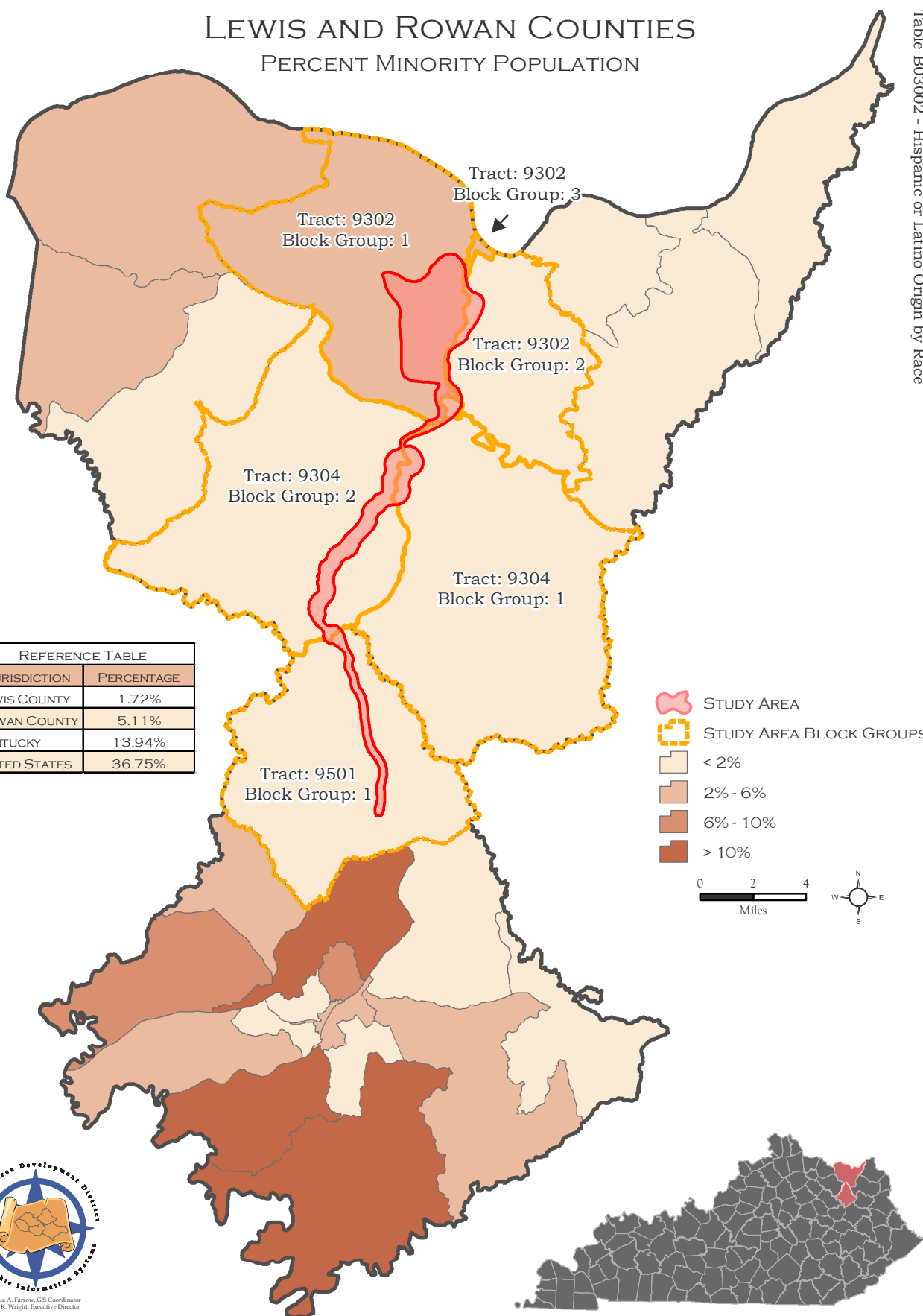

This map was produced in cooperation with the Kentucky Transportation Cabinet.

LEWIS AND ROWAN COUNTIES

PERCENT HISPANIC/LATINO POPULATION

Source: Kentucky State Data Center
Census 2013 American Community Survey 5 Year Data (2009 - 2013)
Table B03002 - Hispanic or Latino Origin by Race

REFERENCE TABLE	
JURISDICTION	PERCENTAGE
LEWIS COUNTY	0.58%
ROWAN COUNTY	1.35%
KENTUCKY	3.13%
UNITED STATES	16.62%

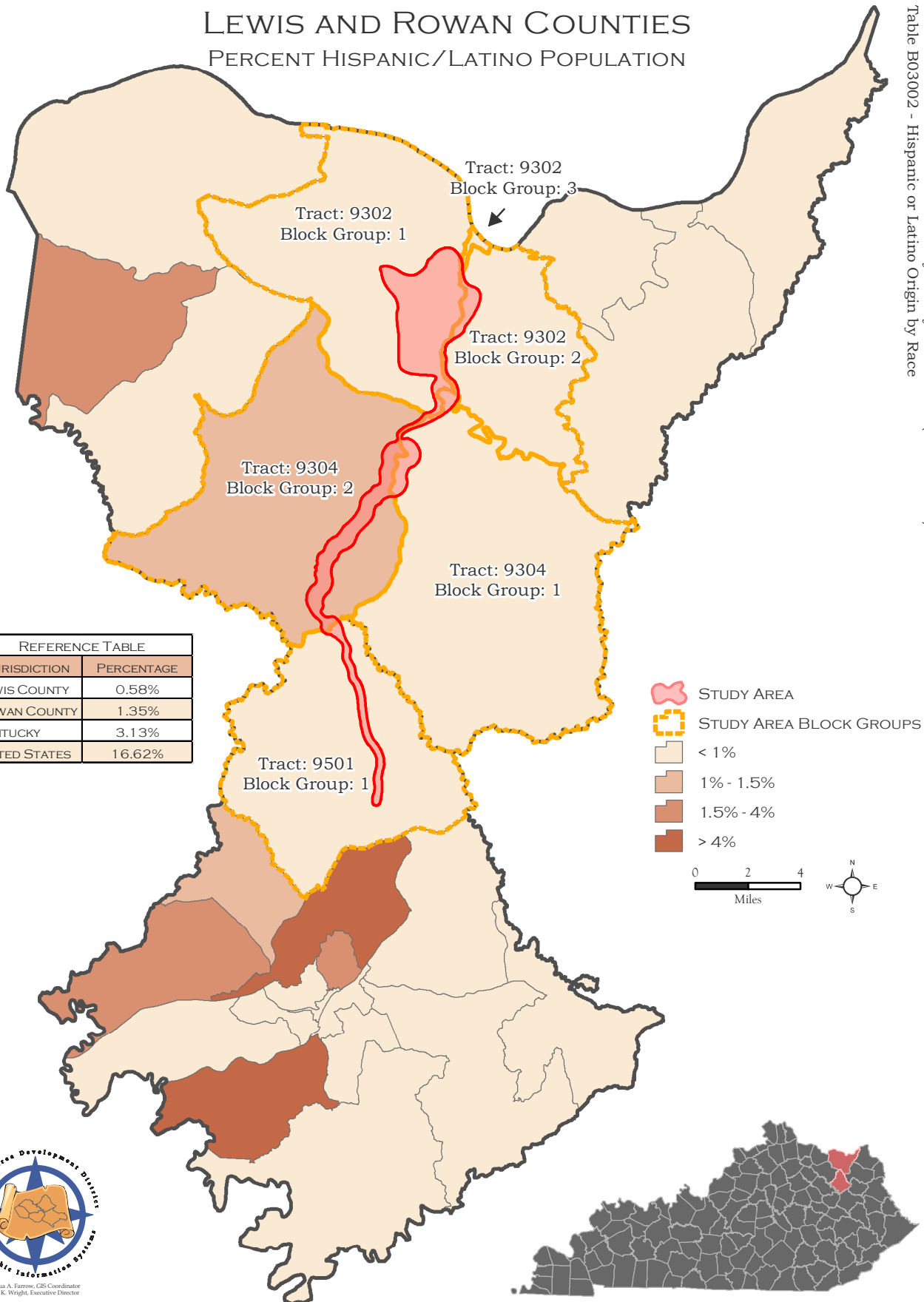

This map was produced in cooperation with the Kentucky Transportation Cabinet.

LEWIS AND ROWAN COUNTIES

PERCENT POPULATION AGE 65 AND OVER

Source: Kentucky State Data Center
Census 2013 American Community Survey 5 Year Data (2009 - 2013)
Table B01001 - Sex by Age

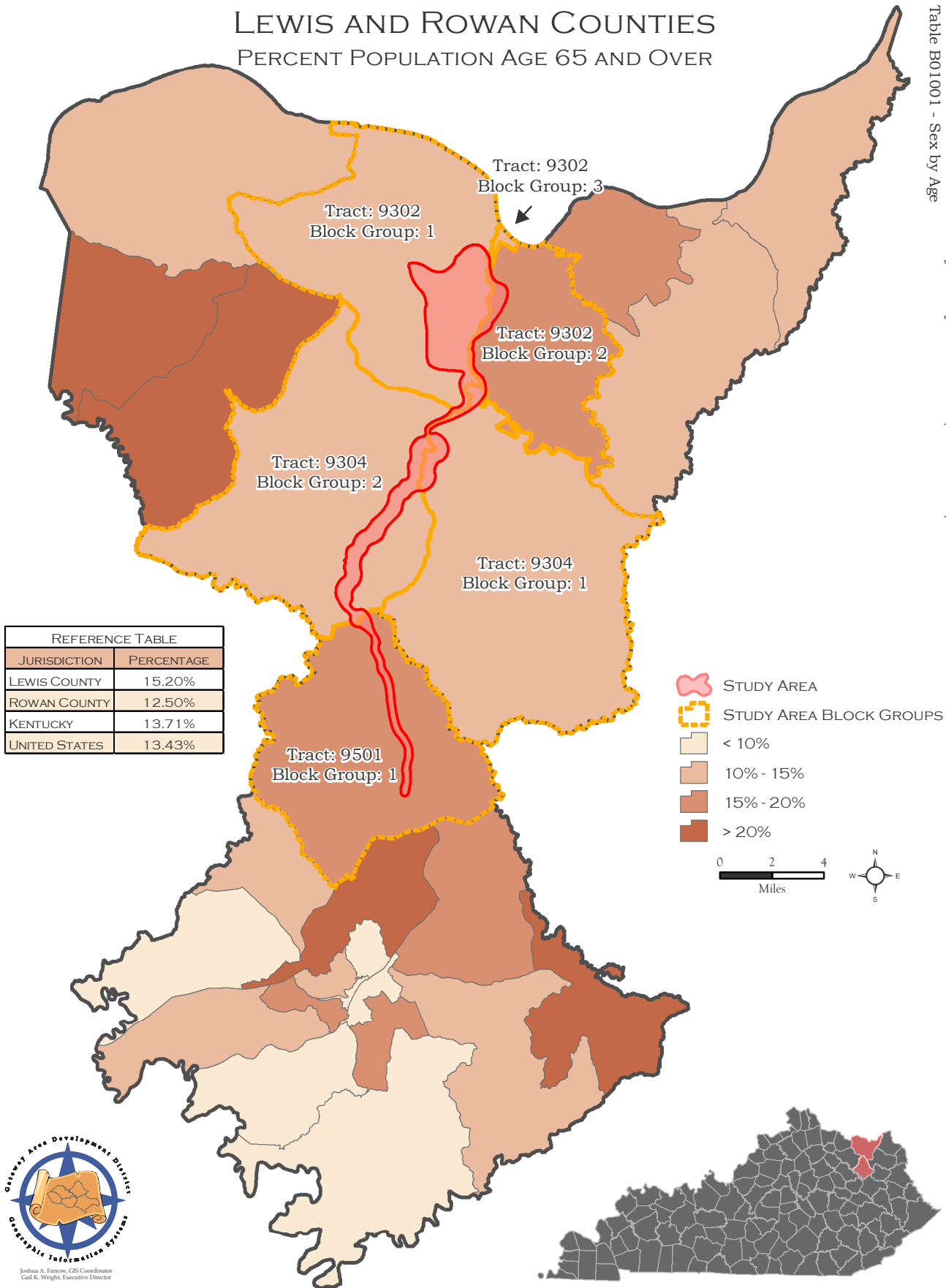

This map was produced in cooperation with the Kentucky Transportation Cabinet.

LEWIS AND ROWAN COUNTIES

PERCENT POVERTY STATUS

Source: Kentucky State Data Center
Census 2013 American Community Survey 5 Year Data (2009 - 2013)
Table B17021 - Poverty Status Of Individuals in The Past 12 Months
by Living Arrangement

REFERENCE TABLE	
JURISDICTION	PERCENTAGE
LEWIS COUNTY	28.35%
ROWAN COUNTY	25.29%
KENTUCKY	18.26%
UNITED STATES	14.98%

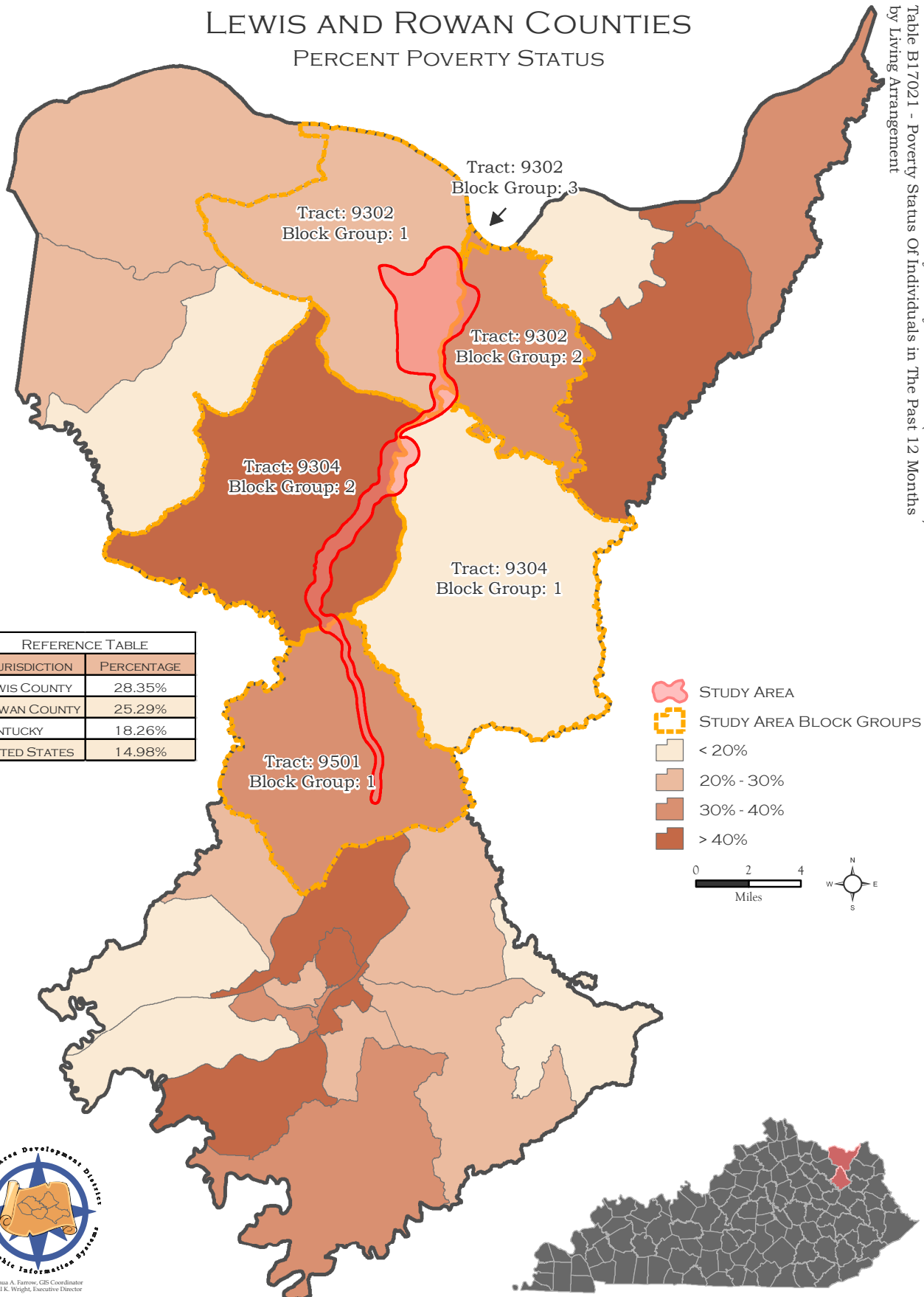

This map was produced in cooperation with the Kentucky Transportation Cabinet.

LEWIS AND ROWAN COUNTIES

PERCENT POPULATION AGE 5 AND OLDER THAT SPEAK ENGLISH LESS THAN 'VERY WELL'

Source: Kentucky State Data Center
Census 2013 American Community Survey 5 Year Data (2009 - 2013)
Table B16004 - Age by Language Spoken at Home by Ability to
Speak English for the Population 5 Years and Over

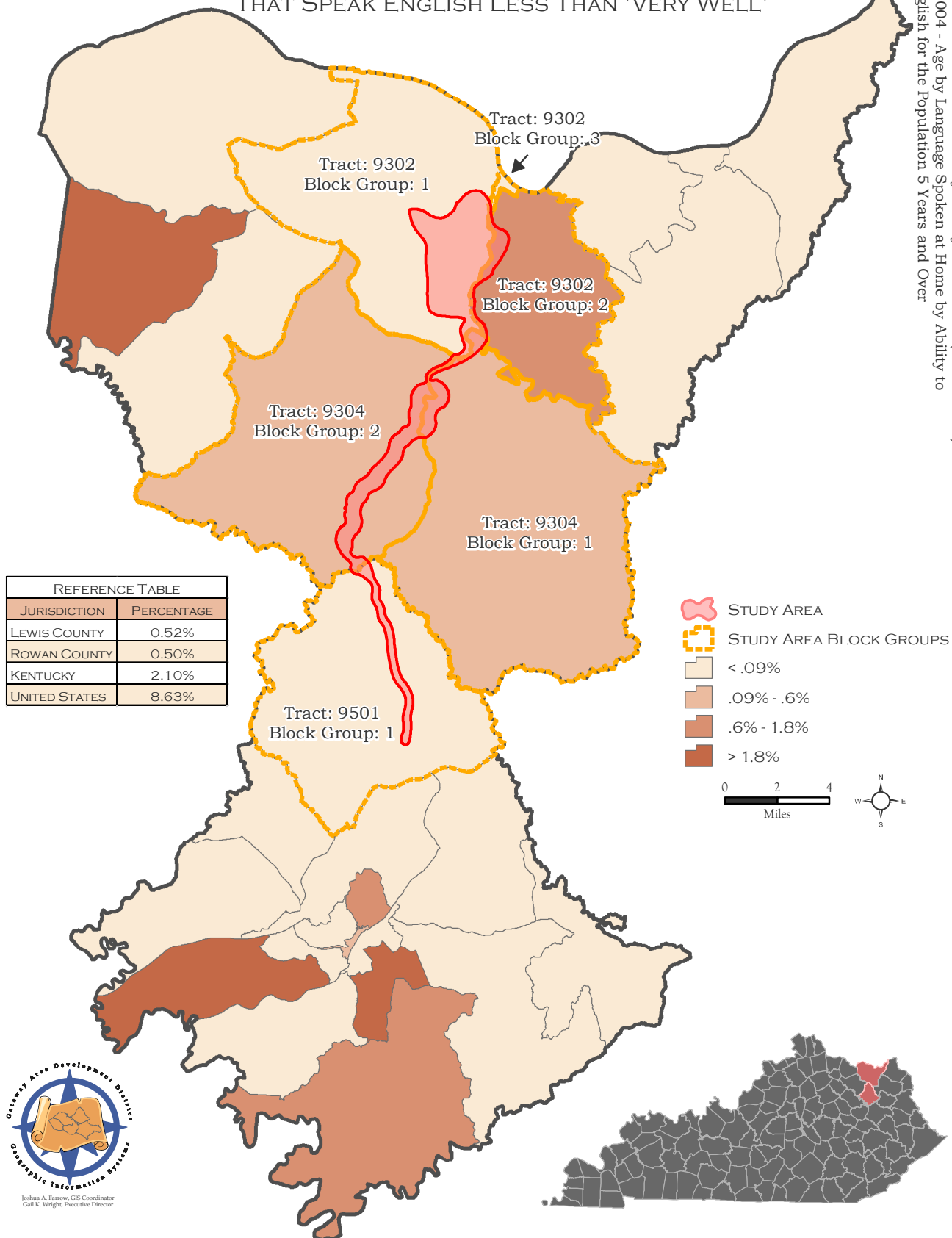

This map was produced in cooperation with the Kentucky Transportation Cabinet.

LEWIS AND ROWAN COUNTIES

PERCENT DISABILITY STATUS - AGE 16 TO 64

Source: Kentucky State Data Center
 Census 2013 American Community Survey 5 Year Data (2009 - 2013)
 Table C23023 - Sex by Disability Status by Full-Time Work
 Status In The Past 12 Months For The Population 16 - 64

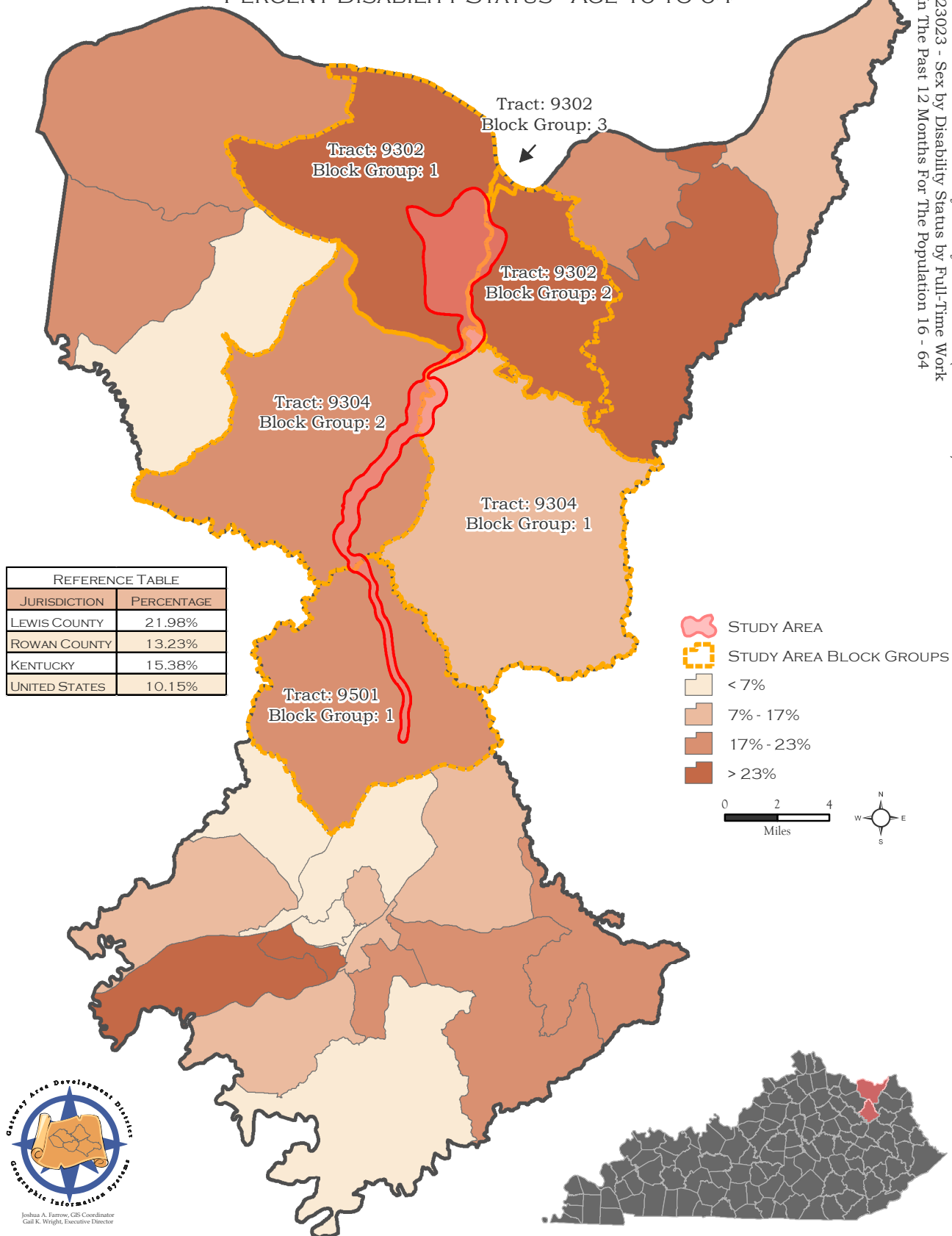

This map was produced in cooperation with the Kentucky Transportation Cabinet.

CULTURAL HISTORIC



March 23, 2015

Annette Coffey, P.E.
Senior Transportation Engineer
Qk2, Inc.
2225 Lawrenceburg Road
Building C, 2nd Floor
Frankfort, Kentucky 40601

RE: Cultural Historic Records Review and Windshield Survey for the Proposed KY 59/KY 344/
KY 377 Upgrade in Lewis and Rowan Counties, Kentucky (Item No. 9-231.00)
CRA Project Number: K15Q002
Contract Publication Series: 15-066

Dear Ms. Coffey:

In March 2015, Cultural Resource Analysts, Inc. (CRA), personnel completed a cultural historic records review and windshield survey for the proposed KY 59/KY 344/KY 377 Upgrade in Lewis and Rowan Counties, Kentucky (Figure 1). The study was conducted at the request of Qk4, Inc., on behalf of the Kentucky Transportation Cabinet (KYTC). The objective of the records review and windshield survey was to identify National Register of Historic Places (NRHP) listed, eligible, or potentially significant properties within the study area that should be taken into consideration as project plans are developed. An archaeological study is being conducted by CRA in conjunction with the cultural historic component; it will be submitted under separate cover (Herndon 2015).

CRA personnel completed a records review at the Kentucky Heritage Council (KHC) on February 26 and March 9, 2015. GIS data provided by KHC (FY15_2044) indicated that there are four previously surveyed properties in the study area, one in Rowan County (RW 13) and three in Lewis County (LW 5, 31, and 33). RW 13 is the #15 Plank Voting House, which is listed in the National Register of Historic Places (NRHP) as part of the Rowan County WPA Stone Voting Houses Multiple Property Submission (MPS). The three sites in Lewis County have undetermined NRHP status and include the Seth Parker House (LW 5), the Grassy Creek School (LW 31), and Walnut Grove Church (LW 33). In addition to these previously surveyed properties, the records review identified three survey reports for previous investigations in Lewis County, which are summarized on Table 1. These reports documented a total of 17 additional properties that were not identified in KHC's GIS database. One of these sites (LWV 25) is an International Style-influenced residence that was determined eligible for listing in the NRHP under Criterion C. The other sites (LW 60–61, LWV 17–24, LWV 26–29, LWV 55, and LWV 93) were found not eligible. The NRHP status and current condition of each of the previously surveyed properties are noted in Tables 2–4.

Elizabeth Heavrin and Trent Spurlock of CRA completed the windshield survey on March 12 and 17, 2015, noting the current condition of previously surveyed resources and identifying undocumented resources and assessing them for potential significance. Both individual resources and larger neighborhoods and potential historic districts were assessed during the survey. The NRHP-listed #15 Plank Voting House (RW 13) and NRHP-eligible International Style-influenced residence (LWV 25) are extant and retain those characteristics that make them eligible for listing in the NRHP.

Corporate Headquarters
151 Walton Avenue
Lexington, KY 40508
office 859.252.4737
fax 859.254.3747
www.crai-ky.com

One resource (LW 33, Walnut Grove Church) has been demolished, and two resources (LW 5 and LWV 55) could not be identified in the field; they may be mapped incorrectly. The remaining previously recorded resources appear much as previously reported and thus remain ineligible for listing in the NRHP. During the windshield survey, CRA's architectural historians noted the locations of eleven additional potentially significant resources, which are briefly described and pictured in Table 3 and mapped on Figure 1. No potential historic districts were identified by the windshield survey.

Generally, there were few intact cultural historic sites observed throughout the study area. The area has always been relatively sparsely populated, and many historic residences have been demolished, although a large number of historic barns and other outbuildings remain and appear to be in generally good condition. The windshield survey did not identify any barns or outbuildings that appear individually eligible for listing in the NRHP, although a more detailed survey, including examination of the building's interiors, may identify particularly old or significant examples. Additionally, a number of cemeteries were observed throughout the study area, but most of these contained a majority of burials that are less than 50 years old, and none exhibited distinctive features likely to make them eligible for listing in the NRHP from a cultural historic perspective. The cemeteries are mapped and further discussed in the associated archaeological review. The remaining resources 50 years of age or older observed in the study area are generally common early- to mid-twentieth-century residences such as bungalows, Ranch houses, and modest vernacular front- and side-gable frame houses. Many of these are abandoned and thus severely deteriorated or have undergone material changes that have diminished their integrity, so they are unlikely to be eligible for listing in the NRHP.

The attached tables and maps detail the extent of the study area and the locations and NRHP-eligibility recommendations of the identified resources. Since the majority of the study area has not been subject to formal cultural historic survey, additional investigations may be required as project plans are developed. If you have any questions, please do not hesitate to contact me at your convenience.

Sincerely,



Elizabeth Heavrin
Architectural Historian, Principal Investigator

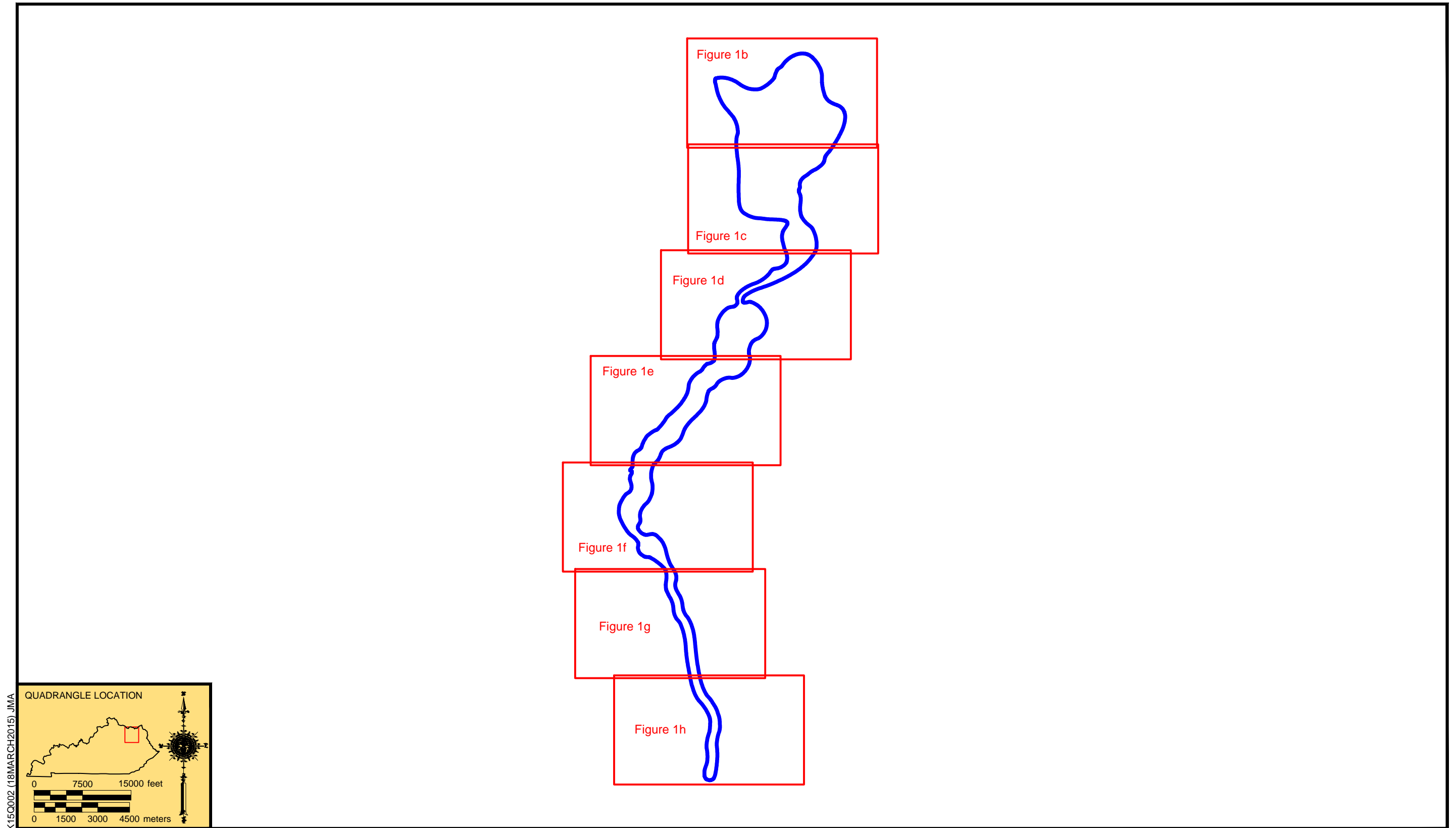

Figure 1a. Topographic map depicting the locations of previously surveyed and potentially significant cultural historic resources within the study area.

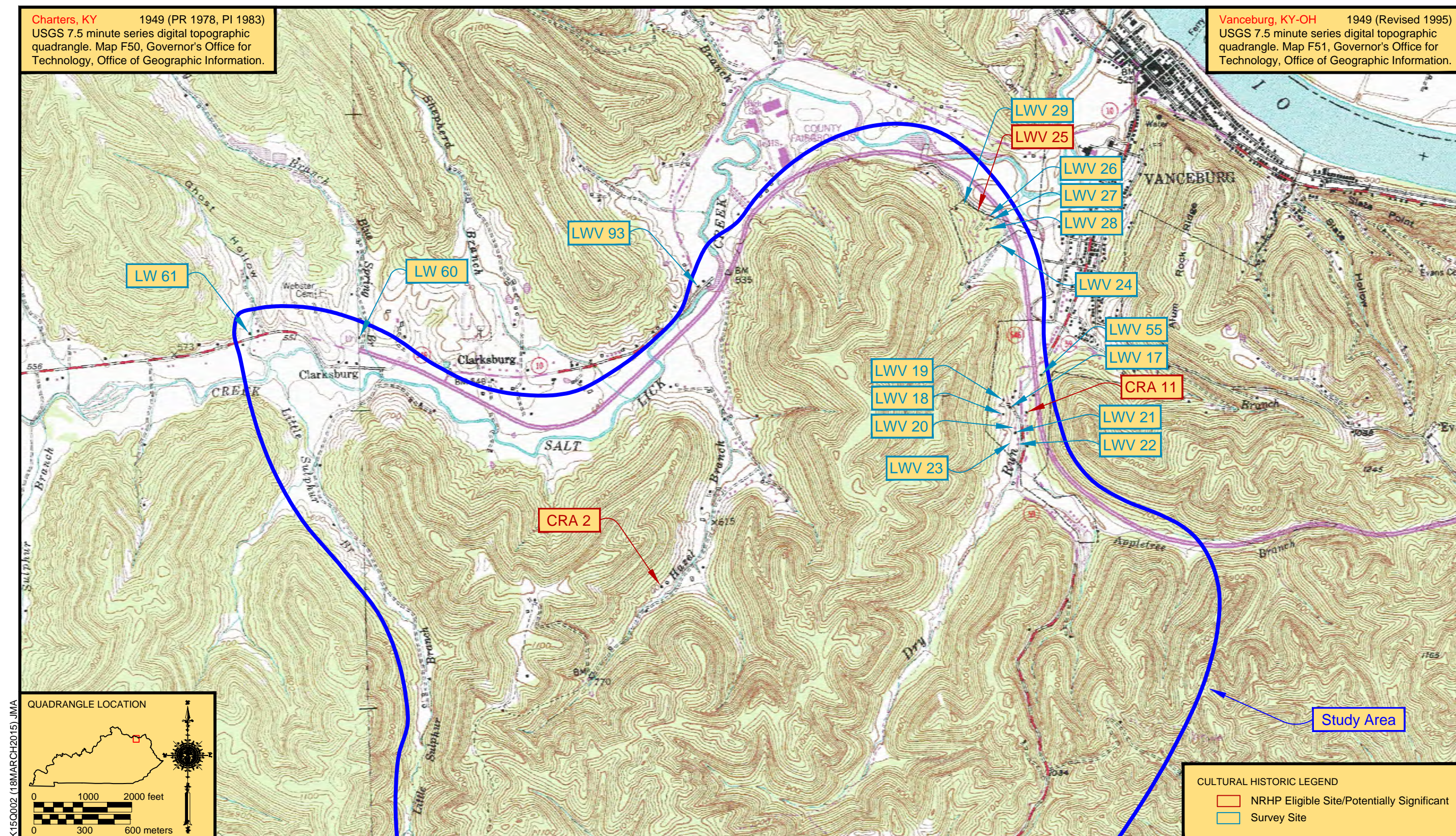

Figure 1b. Topographic map depicting the locations of previously surveyed and potentially significant cultural historic resources within the study area.

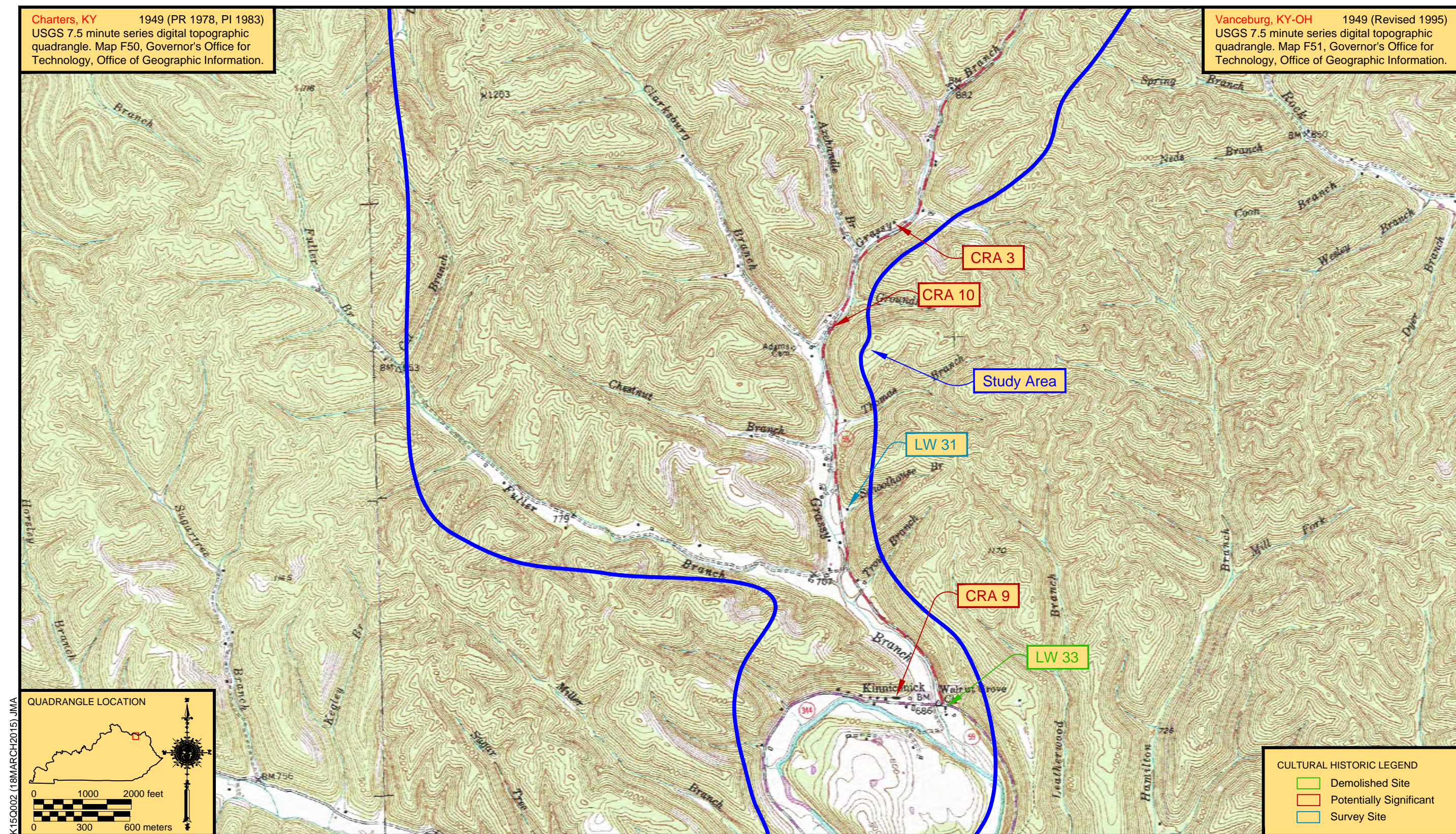

Figure 1c. Topographic map depicting the locations of previously surveyed and potentially significant cultural historic resources within the study area.

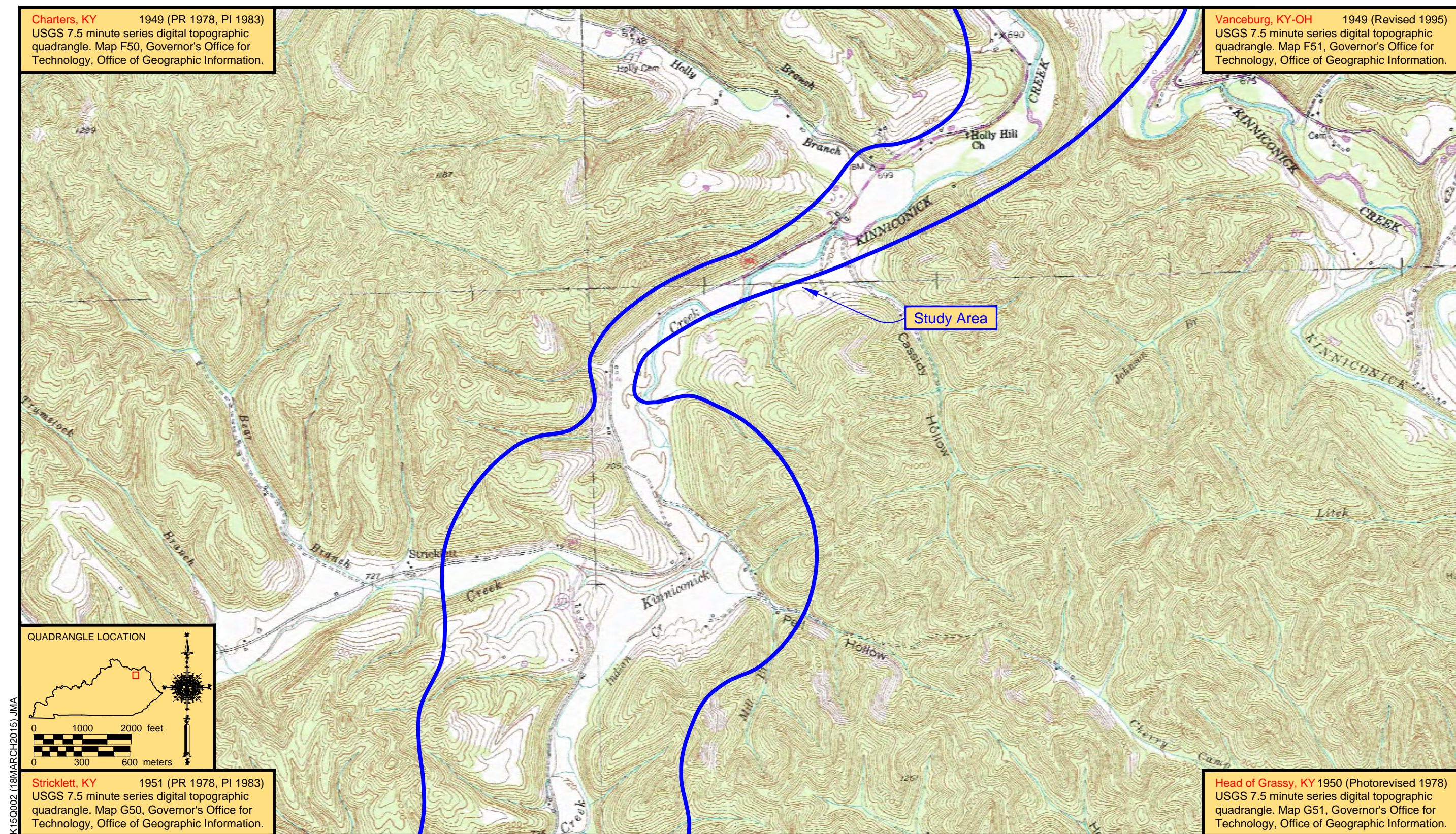

Figure 1d. Topographic map depicting the locations of previously surveyed and potentially significant cultural historic resources within the study area.

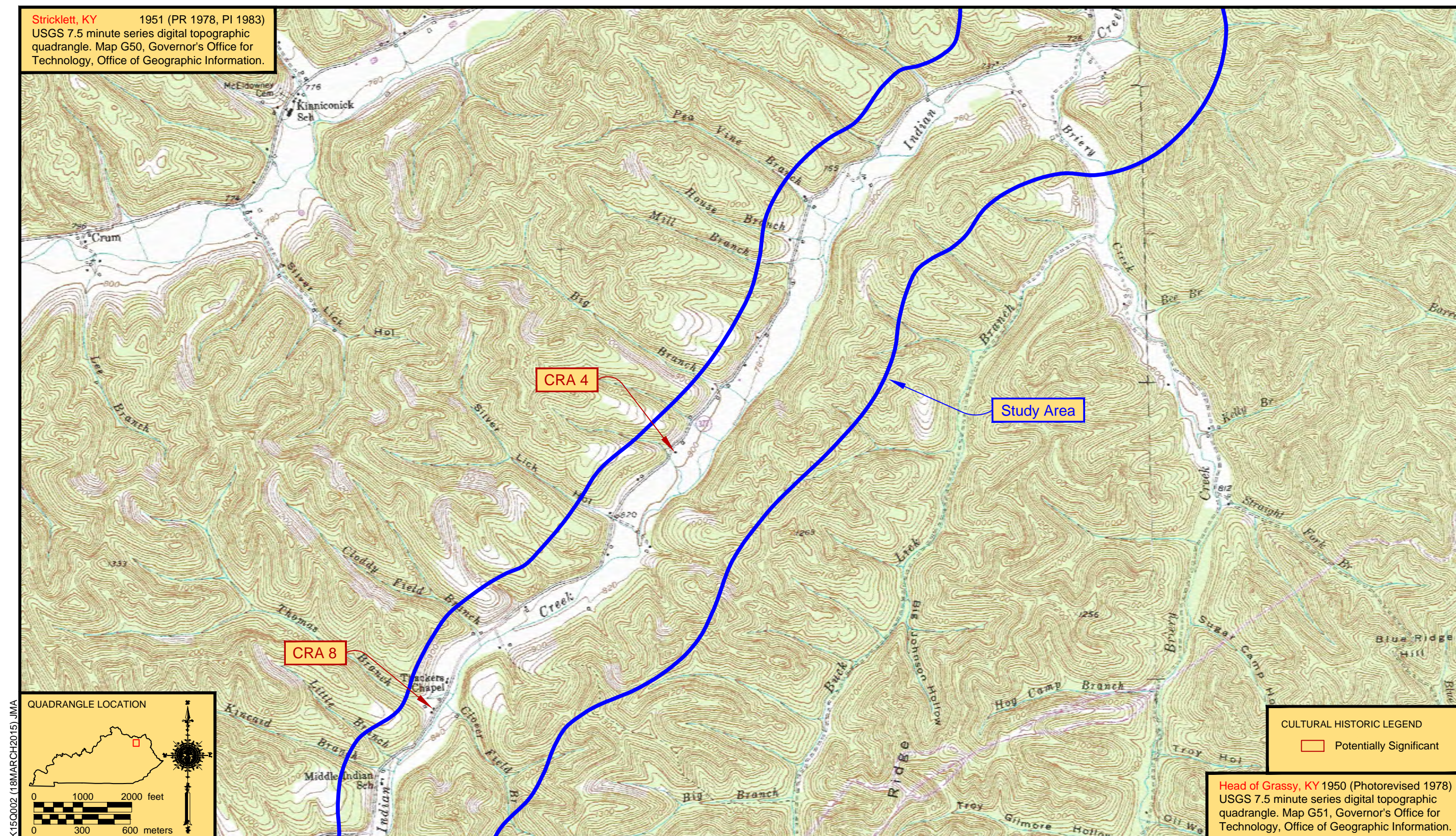

Figure 1e. Topographic map depicting the locations of previously surveyed and potentially significant cultural historic resources within the study area.

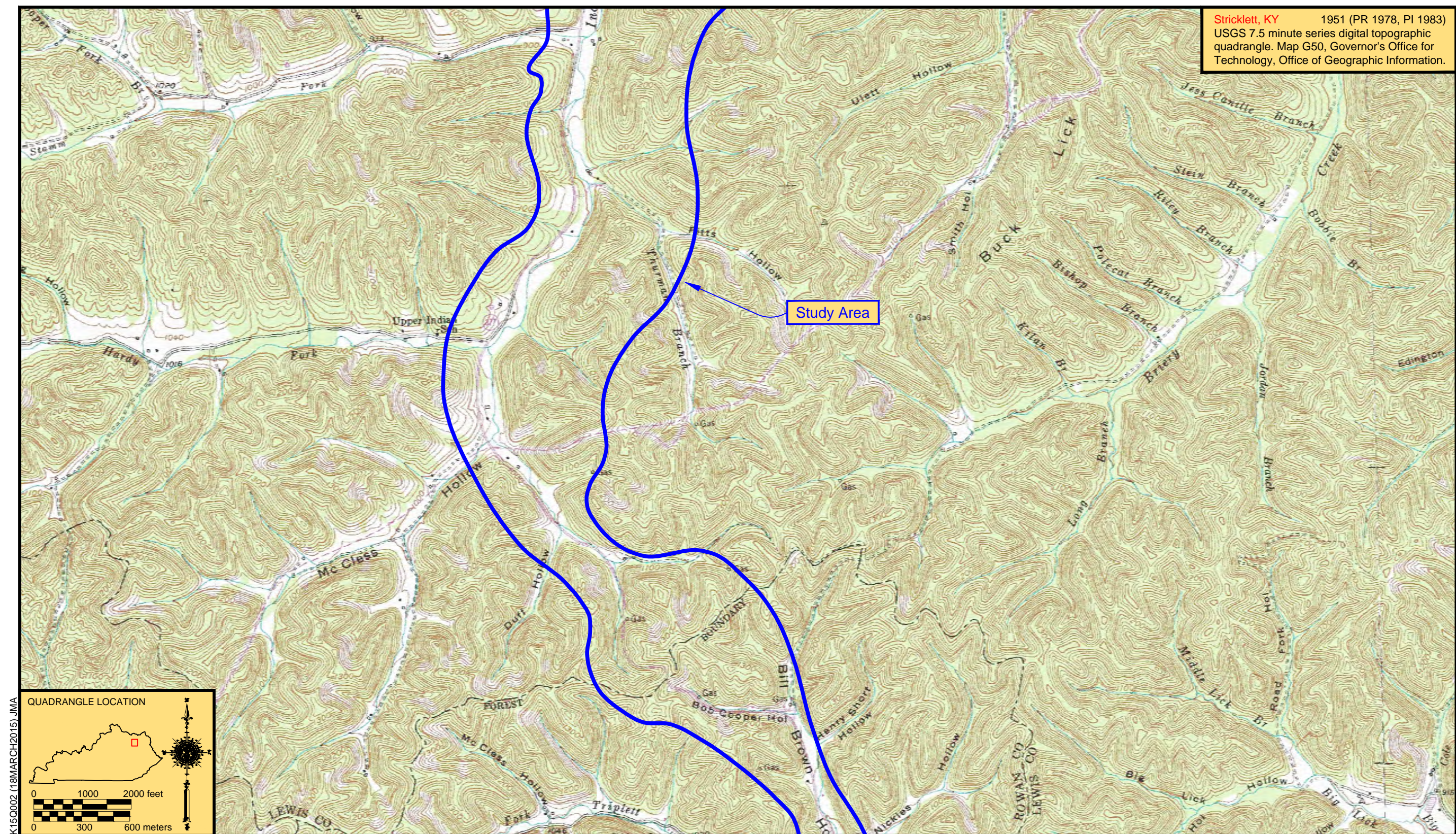

Figure 1f. Topographic map depicting the locations of previously surveyed and potentially significant cultural historic resources within the study area.

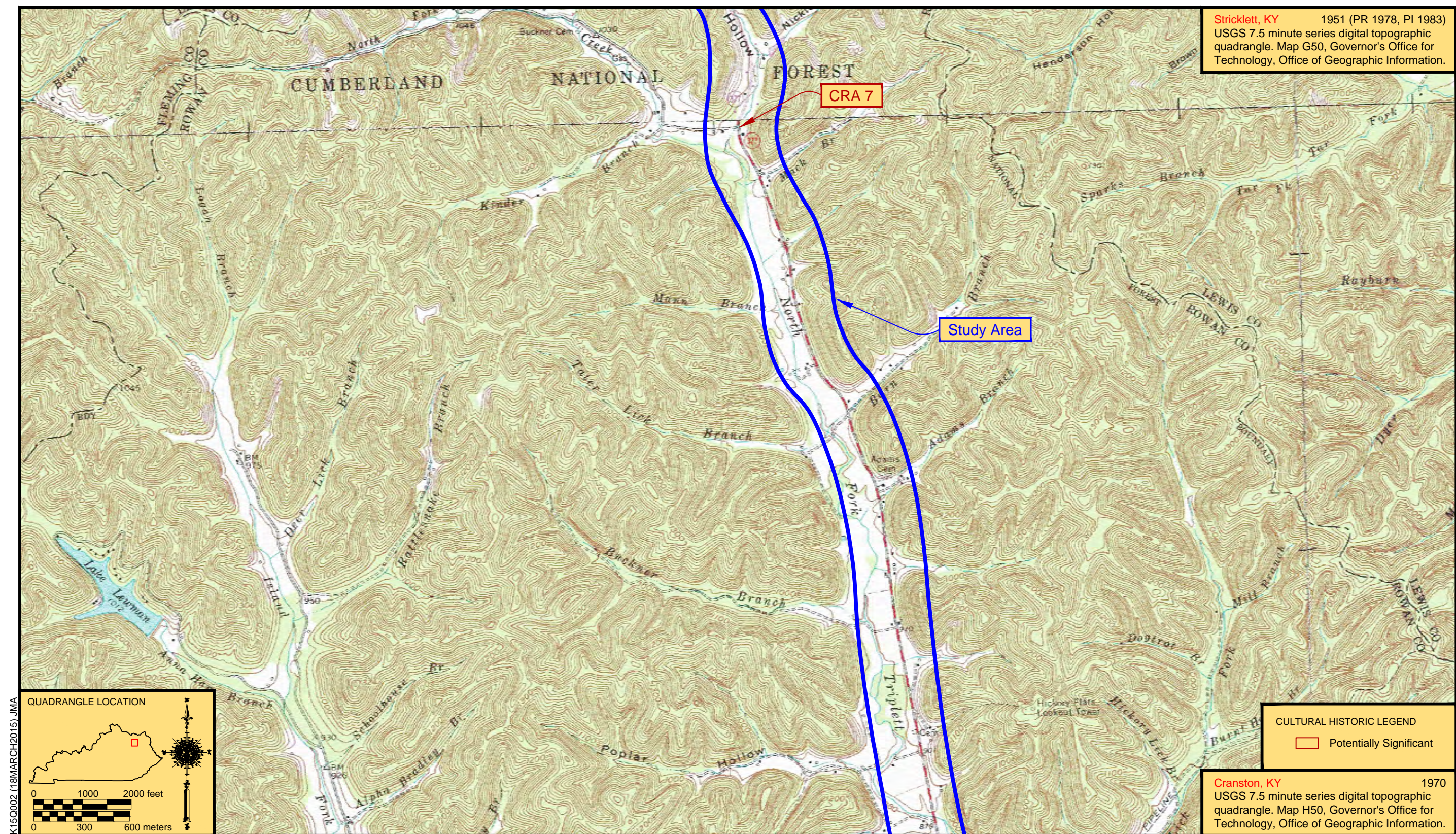

Figure 1g. Topographic map depicting the locations of previously surveyed and potentially significant cultural historic resources within the study area.

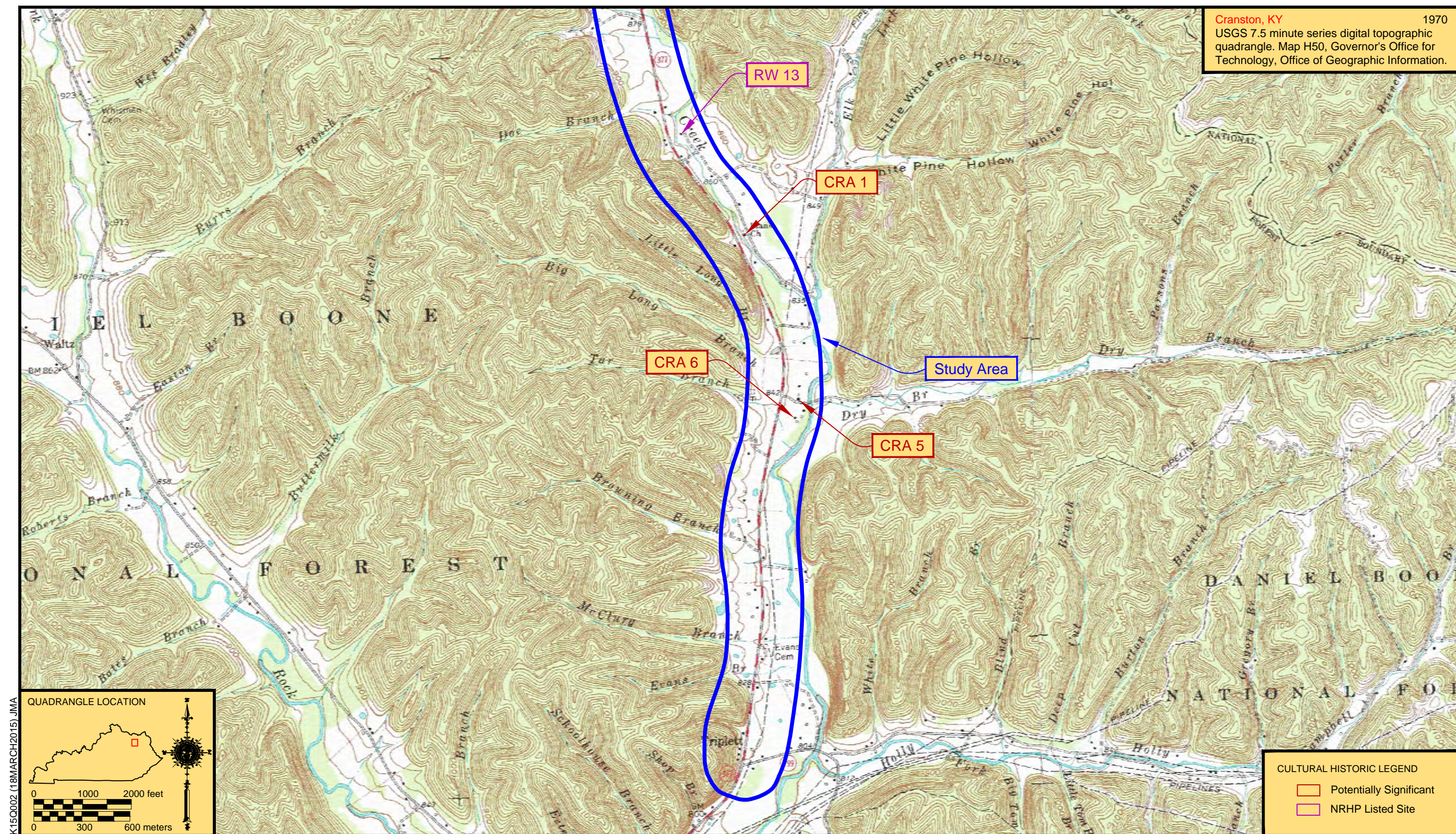

Figure 1h. Topographic map depicting the locations of previously surveyed and potentially significant cultural historic resources within the study area.

Table 1. Previous cultural historic surveys completed within the study area.

Report Title	Report Author and Associated Company	Prepared For	Report Date	Associated Surveyed Resources in Study Area
Lewis County				
FCC Form 620 for the Clarksburg PCS/Denham Cell Site, AA Highway State Route 9, Clarksburg, Lewis County, Kentucky	Kate Carothers, Environment and Archaeology, LLC	CTL Engineering, Inc., for CELLCO Partnership (dba Verizon Wireless)	9-Sep-05	LW 60, LW 61
FCC Form 620 and Attachments for the Verizon Wireless West Vanceburg/Born PCS Cellular Tower in Lewis County, Kentucky	Margo Warminski, Environment and Archaeology, LLC	CTL Engineering, Inc., for Verizon Wireless	Mar-06	LWV 17 - 29
FCC Form 620 and Attachments for the West Vanceburg/Born PCS Cellular Tower in Lewis County, Kentucky	Elizabeth Heavrin, Environment and Archaeology, LLC	CTL Engineering, Inc., for New Par dba Verizon Wireless	14-Apr-09	LWV 17 - 19; LWV 24 - 29; LWV 55; LWV 93
Rowan County				

Multiple Counties				

Table 2. NRHP-listed properties located in the study area.

Site/Survey #	Resource Name	Address/location	NRHP Status	Condition	Photo
Lewis County					









Rowan County					
RW 13	#15 Plank Voting House	815 Plank Chapel Road	Listed as part of Rowan County WPA Stone Voting Houses MPS	Generally intact; retains integrity for continued listing in the NRHP.	

Table 3. Eligible and potentially significant properties in the study area.

Site/Survey #	Resource Name/Function	Address/location	NRHP Status	Condition	Photo
Lewis County					
LWV 25	International Style house	102 Oakland Park Road	Determined eligible by KHC in review letter for Warminski 2006	Good; retains those character-defining features that make it eligible.	
CRA 2	Small farmstead with T-plan house	Hazel Branch Road	Potentially significant. An early property for the area; research may reveal significant associations under Criterion A or B.	Fair; undermaintained but retains original materials.	
CRA 3	1.5 story cross-gable, folk-Gothic-style house	KY 59	Potentially significant. An early property for the area; research may reveal significant associations under Criterion A or B.	Fair; undermaintained but retains original materials.	
CRA 4	Small farmstead with I-house	KY 377	Potentially significant. An early property for the area; research may reveal significant associations under Criterion A or B.	Fair; undermaintained but retains original form and outbuildings.	

Site/Survey #	Resource Name/Function	Address/location	NRHP Status	Condition	Photo
CRA 8	Thomas Store	KY 377	Potentially significant. One of the few stores observed in the area and the most intact; research may reveal significant associations under Criterion A or B.	Fair; undermaintained with some replacement materials.	
CRA 9	Kinniconick Lodge	KY 344 near KY 59	Potentially significant. Appears to be 19th century resort; research may reveal significant associations under Criterion A or B.	Good; well maintained. Retains original form but most exterior materials are replacements.	
CRA 10	Concrete bridge with decorative rail	KY 59 at Clarksburg Branch Road	Potentially significant. Distinctive design potentially eligible under Criterion C.	Good; generally well maintained.	
CRA 11	Holy Redeemer Catholic Church	KY 59 south of AA Highway	Potentially significant. Distinctive design potentially eligible under Criterion C.	Good; generally well maintained.	





Site/Survey #	Resource Name/Function	Address/location	NRHP Status	Condition	Photo
Rowan County					
CRA 1	Plank Chapel	Plank Chapel Road	Potentially significant. Research may reveal significant associations under Criterion A.	Poor; church building reused as agricultural outbuilding, but retains original materials.	
CRA 5	House of Faith	Dry Branch Road	Potentially significant. Research may reveal significant associations under Criterion A.	Fair; undermaintained and features mix of historic and replacement materials.	
CRA 6	Small farmstead with Bungalow and tenant house	KY 377 at Dry Branch Road	Potentially significant. One of the few intact farmsteads in the area; research may reveal significant associations under Criterion A or B.	Good; generally well maintained. Extent of material change not clearly visible from ROW.	
CRA 7	1951 concrete bridge with decorative rail	KY 377 at Kinder Branch Road	Potentially significant. Distinctive design potentially eligible under Criterion C.	Good; generally well maintained.	

Table 4. Ineligible previously surveyed properties in the study area.

Site/Survey #	Resource Name/Function	Address/location	NRHP Status	Condition
Lewis County				
LW 5	Seth Parker House	Concord 2 mi west of Vanceburg	undetermined	Could not be located - likely mapped incorrectly
LW 31	Grassy Creek School	2nd house on right on 59 off 377 going north	undetermined; not eligible per CRA field observations	Good; features addition and replacement materials
LW 33	Walnut Grove Church	Corner of 377 and 59 at Kinniconick	undetermined; demolished	Demolished
LW 60	2 story frame dwelling	7870 Blue Springs Road	not eligible per KHC review of Carothers 2005	Fair; as observed in 2005
LW 61	1.5 story frame dwelling	843 AA Highway	not eligible per KHC review of Carothers 2005	Good; as observed in 2005
LWV 17	Vacant House	Spencer Lane	not eligible per KHC review of Warminski 2006	Good; as observed in 2005
LWV 18	House	Spencer Lane	not eligible per KHC review of Warminski 2006	Good; as observed in 2005
LWV 19	House	Spencer Lane	not eligible per KHC review of Warminski 2006	Good; as observed in 2005
LWV 20	House	Spencer Lane	not eligible per KHC review of Warminski 2006	Good; as observed in 2005
LWV 21	Self-Help House	Spencer Lane	not eligible per KHC review of Warminski 2006	Good; as observed in 2005
LWV 22	House	Spencer Lane	not eligible per KHC review of Warminski 2006	Good; as observed in 2005
LWV 23	House	Spencer Lane	not eligible per KHC review of Warminski 2006	Good; as observed in 2005
LWV 24	House	Pollitt Lane	not eligible per KHC review of Warminski 2006	Good; as observed in 2005
LWV 26	House	Oakland Park Road	not eligible per KHC review of Warminski 2006	Good; as observed in 2005
LWV 27	Vacant House	Oakland Park Road	not eligible per KHC review of Warminski 2006	Good; as observed in 2005
LWV 28	House	Oakland Park Road	not eligible per KHC review of Warminski 2006	Good; as observed in 2005
LWV 29	House	Oakland Park Road	not eligible per KHC review of Warminski 2006	Good; as observed in 2005
LWV 55	Vacant House	Fairlane Drive	not eligible per KHC review of Warminski 2006	Building in this location did not correspond with photo from 2006 report; either highly altered, or mapped incorrectly
LWV 93	House	Count Drive	not eligible per KHC review of Heavrin 2009	Good; as observed in 2005
Rowan County				

Bibliography

Carothers, Kate

2005 *FCC Form 620 for the Clarksburg PCS/Denham Cell Site, AA Highway State Route 9, Clarksburg, Lewis County, Kentucky*. Environment and Archaeology, LLC, Florence, Kentucky.

Heavrin, Elizabeth

2009 *FCC Form 620 and Attachments for the West Vanceburg/Born PCS Cellular Tower in Lewis County, Kentucky*. Environment and Archaeology, LLC, Florence, Kentucky.

Herndon, Richard

2015 *An Archaeological Overview for the Proposed Upgrades to KY 59, KY 344, and KY 377 in Lewis and Rowan Counties, Kentucky (Item No. 9-231.00)*. Cultural Resource Analysts, Inc., Lexington, Kentucky.

Warminski, Margo

2006 *FCC Form 620 and Attachments for the Verizon Wireless West Vanceburg/Born PCS Cellular Tower in Lewis County, Kentucky*. Environment and Archaeology, LLC, Florence, Kentucky.

Table 1 Eligible and Potentially Eligible Resources

Site / Survey #	Resource Name / Function	Address/ Location	NRHP Status	Condition	Photo
RW 13	#15 Plank Voting House	815 Plank Chapel Road	Listed as part of Rowan County WPA Stone Voting Houses MPS	Generally intact, retains integrity for continued listing in the NRHP	
LWV 25	International Style house	102 Oakland Park Road	Determined eligible by KHC in review letter for Warminski 2006	Good; retains those character-defining features that make it eligible	
CRA 1	Plank Chapel	Plank Chapel Road	Potentially significant; research may reveal significant associations under Criterion A	Poor; church building reused as agricultural outbuilding, but retains original materials	
CRA 2	Small farmstead with T-plan house	Hazel Branch Road	Potentially significant. An early property for the area; research may reveal significant associations under Criterion A or B.	Fair; under maintained but retains original materials	
CRA 3	1.5 story cross-gable house	KY 59	Potentially significant. An early property for the area; research may reveal significant associations under Criterion A or B.	Fair; under maintained but retains original materials	
CRA 4	Small farmstead with I-house	KY 377	Potentially significant. An early property for the area, further research may reveal significant associations under Criterion A or B	Fair; under maintained but retains original form and outbuildings	

Table 2 Eligible and Potentially Eligible Resources (continued)

Site / Survey #	Resource Name / Function	Address/ Location	NRHP Status	Condition	Photo
CRA 5	House of Faith	Dry Branch Road	Potentially significant; further research my reveal significant associations under Criterion A	Fair; undermaintained and features mix of historic and replacement materials	
CRA 6	Small farmstead with Bungalow and tenant house	KY 377 at Dry Branch Road	Potentially significant; one of the few intact farms in the area; further research may reveal significant associations under Criterion A or B	Good; generally well maintained. Extent of material change not clearly visible from R/W	
CRA 7	1951 concrete bridge with decorative rail	KY 377 at Kinder Branch Road	Potentially significant. Distinctive design potentially eligible under Criterion C	Good; generally well maintained	
CRA 8	Thomas Store	KY 377	Potentially significant. One of the few stores observed in the area and the most intact; research may reveal significant association under Criterion A or B	Fair; undermaintained with some replacement materials	
CRA 9	Kinniconick Lodge	KY 344 near KY 59	Potentially Significant. 19th Century resort; eligible under Criterion A or B.	Good; well maintained. Retains original form but most exterior materials are replacements.	
CRA 10	Concrete bridge with decorative rail	KY 59 at Clarksburg Branch Road	Potentially Significant. Distinctive design potentially eligible under Criterion C.	Good; generally well maintained.	
CRA 11	Holy Redeemer Catholic Church	KY 59 South of AA Highway	Potentially significant. Distinctive design under Criterion C.	Good; generally well maintained	

UST/HAZMAT

UNDERGROUND STORAGE TANK (UST) & HAZARDOUS MATERIALS (HazMat) OVERVIEW

**KY 59 / KY 344 / KY 377 DESIGN SCOPING STUDY
VANCEBURG, KY TO MOREHEAD, KY
LEWIS / ROWAN COUNTIES, KY**

PREPARED FOR



**Qk4, INC.
1046 EAST CHESTNUT STREET
LOUISVILLE, KENTUCKY 40204**

PREPARED BY



**HALL-HARMON ENGINEERS, INC.
1081 DOVE RUN ROAD
SUITE 203
LEXINGTON, KENTUCKY 40502
(859) 269-3150
(859) 269-3079 FAX**

MARCH 2015

Underground Storage Tank (UST) & Hazardous Materials (HazMat) Overview
KY 59 / KY 344 / KY 377
Vanceburg, KY to Morehead, KY
Lewis / Rowan Counties, KY

TABLE OF CONTENTS

1.0	Introduction	1
2.0	Underground Storage Tank (UST) & Hazardous Materials (HazMat) Records Search	1
3.0	Site Reconnaissance	6
4.0	Interview of Local Representatives	6
5.0	Conclusions and Recommendations	6

LIST OF TABLES

Table 1	EDR DataMap Area Study – Records Databases
Table 2	EDR DataMap Area Study – Listed Sites

LIST OF APPENDICES

Appendix A	Study Area Map
Appendix B	EDR DataMap Area Study
Appendix C	EDR DataMap Area Study Map

LIST OF ATTACHMENTS

Attachment 1	Edited EDR DataMap Area Study GIS Data File (Edited - EDR Listed Sites.KMZ)
Attachment 2	EDR DataMap Area Study GIS Data Files (4203907.2s.zip)
Attachment 3	EDR DataMap Area Study (4203907.2s.pdf)
Attachment 4	EDR DataMap Area Study Map (map4203907.2s.pdf)

Underground Storage Tank (UST) & Hazardous Materials (HazMat) Overview
KY 59 / KY 344 / KY 377
Vanceburg, KY to Morehead, KY
Lewis / Rowan Counties, KY

1.0 Introduction

The purpose of this overview is to identify underground storage tank (UST) and hazardous material concerns and document existing environmental information obtained from Federal, State and local database records for facilities or individuals that generate, transport, treat, store, or disposed of hazardous materials including underground storage tanks within the KY 59 / KY 344 / KY 377 project corridor as indicated in the shaded portion of the Study Area Map in Appendix A.

This document constitutes a Underground Storage Tanks (UST) & Hazardous Materials (HazMat) Overview, it does not constitute a Phase I Site Assessment, Phase II Site Assessment or Environmental Assessment and is intended to be used by the Kentucky Transportation Cabinet (KYTC) for preliminary assessment of costs associated with the acquisition of new, potentially contaminated right-of-way as required for the project, and the potential future costs and liabilities, which might accrue to the KYTC as owner.

2.0 Underground Storage Tank (UST) & Hazardous Materials (HazMat) Records Search

Federal, State and local database record searches were conducted in order to investigate potential locations that may contain underground storage tanks and hazardous materials that might pose substantial costs and liabilities for right-of-way acquisition and cleanup.

Environmental Data Resources Inc. (EDR), a commercial provider of environmental risk information provided the electronic review of applicable environmental database searches consisting of 54 Federal records, 19 State and local records, 5 tribal records and 5 EDR proprietary records within the study area.

The EDR database searches identified and mapped 27 listed sites occurring in multiple record searches. Records databases for the listed sites identified in the EDR DataMap Area Study included in Appendix B are summarized in Table 1 with the listed site locations shown on the EDR DataMap Area Study Map included in Appendix C.

Table 1 EDR DataMap Area Study - Records Databases				
EDR Map ID	EDR Code	Source	Database Acronym	Database Name
26	B	US	PADS	PCB Activity Database System
26	BF	KY	INST CONTROL	State Superfund Database
4,26	BQ	KY	AIRS	Permitted Airs Facility Listing
5,26	DI	KY	NPDES	Permitted NPDES Facility Listing
2	DR	US	EDR US Hist Cleaners	EDR Exclusive Historic Dry Cleaners
7	EY	KY	PSTEAF	PSTEAF Facility Ranking List
26	FL	US	RCRA-CESQG	RCRA - Conditionally Exempt Small Quantity Generators
9,25	FM	US	RCRA NonGen / NLR	RCRA - Non Generators
1,5,13,15,26	H	KY	SHWS	State Hazardous Waste Sites/State Leads List
6,9,19,21,24,25,26	I	US	FINDS	Facility Index System/Facility Registry System
4	L	KY	SWF/LF	Solid Waste Facilities/Landfill List
6,8,10,12,14,17,18,22,23,27	M	KY	SPIILLS	State Spills
3,5,6,7,11,16,20,21,22,25	U	KY	UST	Underground Storage Tank Database

Numerous sites were listed in the EDR DataMap Area Study as being within the project area. Table 2 reflects a detailed analysis of the EDR GIS Data and DataMap Area Study Records/Findings with those sites having potentially incorrect locations, sites located outside the project area or sites considered not to be an area of potential concern identified.

EDR Records/Findings Notes for each site included in Table 2 summarize information from the EDR DataMap Area Study included in Appendix B. Site Location Notes for each site included in Table 2 compare the EDR DataMap Area Study Records/Findings location information (Latitude/Longitude and address) and the EDR GIS Toxic File location information provided in addition to the DataMap Area Study. Field verification of the sites identified was not included in the scope of work provided therefore the information indicated in Table 2 is based entirely upon the information provided by EDR.

Areas of potential concern for the roadway project are shown in Table 2 with the EDR Map ID and Site Name in **bold**.

Table 2
EDR DataMap Area Study – Listed Sites

EDR Map ID	Site Name	Address	EDR Database Listings	EDR Records/Findings Notes	Site Location Notes
1	Former Wilson Grocery	Main St	SHWS	Site is located outside the project study area.	EDR GIS Toxic File and EDR Records/Findings Lat/Long locations are not in agreement. Both locations indicate the site as being outside the project study area limits.
2	Thornberry's Carpet Cleaning	546 Clarksburg Rd	EDR US Hist Cleaners	Site is located outside the project study area.	EDR GIS Toxic File Lat/Long location indicated. EDR Records/Findings Lat/Long not reported.
3	Lewis Co High School	Lyons Ln	UST	UST removed and verified. Exact location unknown. No violations reported.	EDR GIS Toxic File and EDR Records/Findings Lat/Long locations are in agreement.
4	Northern Contours of KY - Veneer Division	174 Lions Ln	SWF/LF, AIRS	Site is located outside the project study area.	EDR GIS Toxic File and EDR Records/Findings Lat/Long locations are not in agreement. EDR GIS Toxic File Lat/Long location indicated.
5	KTC Lewis Co State Maintenance Lot	KY 9	SHWS, UST, NPDES	Closed State Superfund site, USTs removed and verified, active NPDES. No violations reported.	EDR GIS Toxic File and EDR Records/Findings Lat/Long locations are in agreement.
5a	Ashland 558 0255311	KY 546 & Lions	UST	USTs removed and verified. Exact location unknown. No violations reported.	EDR GIS Toxic File and EDR Records/Findings Lat/Long locations are in agreement with site located in the roadway intersection.
6	Bee Mart Express	KY 9 & Shelton Ave / 67 Commercial Dr	UST, FINDS, SPILLS	Active USTs. No violations reported. Truck accident/diesel spill reported closed and in compliance.	EDR GIS Toxic File and EDR Records/Findings Lat/Long locations are in agreement.
7	Vanceburg Convenience Store	1024 Fairlane Dr	UST, PSTEAF	Active and temporarily closed in place USTs, PSTEAF rank 3. No violations reported.	EDR GIS Toxic File and EDR Records/Findings Lat/Long locations are not in agreement. EDR Record/Findings Lat/Long location indicated.
8	Truck Accident		SPILLS	Truck accident/diesel spill reported closed and in compliance.	EDR GIS Toxic File and EDR Records/Findings Lat/Long locations are in agreement.

9	Ashland Branded Marketing Inc. 5580255360	1321 Fairlane Drive	RCRA-NonGen/NLR, FINDS	Handler, non-generator, do not presently generate hazardous waste. Exact location unknown. No violations reported.	EDR GIS Toxic File Lat/Long location indicated. EDR Records/Findings Lat/Long not reported.
10	Triple D Lumber Co		SPILLS	Open burning at sawmill reported closed and in compliance.	EDR GIS Toxic File and EDR Records/Findings Lat/Long locations are in agreement.
11	Super Quik Inc / Chevron 0049668	KY 10 & KY 59	UST	Site is located outside the project study area.	EDR GIS Toxic File and EDR Records/Findings Lat/Long locations are not in agreement. EDR Records/Findings Lat/Long location indicated.
12	Open Dumping		SPILLS	Roadside dump reported pending review and in compliance.	EDR GIS Toxic File and EDR Records/Findings Lat/Long locations are in agreement.
13	E B Shouse Landfill		SHWS	Site is located outside the project study area.	EDR GIS Toxic File and EDR Records/Findings Lat/Long locations are in agreement.
14	Mike Carver Logging Site		SPILLS	Stream degradation from logging operation reported closed and in compliance.	EDR GIS Toxic File and EDR Records/Findings Lat/Long locations are in agreement.
15	Northern Contours of KY - Veneer Division	HC 75	SHWS	Site is located outside the project study area.	EDR GIS Toxic File and EDR Records/Findings Lat/Long locations are in agreement.
16	B & H Family General Store	KY 377 & KY 344	UST	USTs temporarily closed in place. Exact location unknown. No violations reported.	EDR GIS Toxic File and EDR Records/Findings Lat/Long locations are not in agreement. EDR GIS Toxic File Lat/Long location is indicated.
17	Open Dumping		SPILLS	Open dumping of household garbage reported closed and in compliance.	EDR GIS Toxic File and EDR Records/Findings Lat/Long locations are in agreement.
18	Truck Accident		SPILLS	Truck accident/diesel spill reported closed and in compliance.	EDR GIS Toxic File and EDR Records/Findings Lat/Long locations are in agreement.
19	Wilma Shay Residence	13980 Cranston Rd	FINDS	Not enough information in the EDR Records/Findings to determine if any concerns exists at this location. Exact location unknown.	EDR GIS Toxic File Lat/Long location indicated. EDR Records/Findings Lat/Long not reported.
20	Jrs Garage & Plumbing	13395 Cranston Rd	UST	USTs removed and verified. Exact location unknown. No violations reported.	EDR GIS Toxic File Lat/Long location indicated. EDR Records/Findings Lat/Long not reported.
21	Stacy's Grocery	10675 Cranston Rd.	UST, FINDS	USTs removed and verified. Exact location unknown. No violations reported.	EDR GIS Toxic File Lat/Long location indicated. EDR Records/Findings Lat/Long not reported.

22	377 Country Market Inc	9335 Cranston Rd	UST	USTs temporarily closed in place. Exact location unknown. No violations reported	EDR GIS Toxic File and EDR Records/Findings Lat/Long locations are not in agreement. EDR Records/Findings Lat/Long location indicated. Also refer to Map ID 22a.
22a	Caudill's Scrap Metal and Junk Yard		SPILLS	Open burning of copper wire, mud tracking on road, fluids running into creek from car crushing process, and recyclable metal stored in the floodplain and adjacent to the creek bank reported closed and in compliance. Potential release of vehicle fluids into a local creek and improperly storing vehicles reported response/investigate and in compliance.	EDR GIS Toxic File and EDR Records/Findings Lat/Long locations are in agreement. Also refer to Map ID 22.
23	Open Dumping		SPILLS	Open dumping and burned materials going into the creek reported closed and in compliance.	EDR GIS Toxic File and EDR Records/Findings Lat/Long locations are in agreement.
24	Fred Blanton Residence	8440 Cranston Rd	FINDS	Not enough information in the EDR Records/Findings to determine if any concerns exists at this location. Exact location unknown.	EDR GIS Toxic File Lat/Long location indicated. EDR Records/Findings Lat/Long not reported.
25	White's S & T	8140 Cranston Road	UST, RCRA-NonGen/NLR, FINDS	USTs removed and verified, do not presently generate hazardous waste. Exact location unknown. No violations reported.	EDR GIS Toxic File Lat/Long location indicated. EDR Records/Findings Lat/Long not reported.
26	Tennessee Gas Pipeline Co - Station 110	7600 Cranston Rd	SHWS, INST CONTROL, NPDES, AIRS, FINDS, RCRA-CESQG, PADS	State Superfund Option B Contained/Managed Closure, Land Use Restrictions (Capping and Groundwater Use Restrictions), Inactive and Active NPDES, Natural Gas Source and Transmission, Federal Superfund Option C Restored Closure, Conditionally Exempt Small Quantity Generator, Hazardous Waste (Chromium, Mercury, Lead). No violations reported.	EDR GIS Toxic File and EDR Records/Findings Lat/Long locations are not in agreement. EDR Records Lat/Long location indicated. EDR GIS Toxic File indicates site located within the project study area.
27	Open Burning		SPILLS	Open burning reported closed and in compliance.	EDR GIS Toxic File and EDR Records/Findings Lat/Long locations are in agreement.

In addition to the 27 listed and mapped sites the EDR DataMap Area Study also identified 40 unmapped orphan sites that may be potentially located within the study area but due to poor or inadequate address information the exact locations for these sites are unknown and could not be accurately mapped. It is recommended that additional investigation of the orphan sites be provided to accurately locate these sites and determine if they present any environmental concerns within the study area.

3.0 Site Reconnaissance

Site reconnaissance to identify and confirm underground storage tank and hazardous materials concerns within the study area was not included in the overview scope of work.

4.0 Interview of Local Representatives

Interviews of property owners and local fire and health department representatives to identify and confirm environmental concerns within the study area were not included in the overview scope of work.

5.0 Conclusions and Recommendations

This overview is based upon information provided in the EDR DataMap Area Study and GIS Data and did not include site reconnaissance and interviews of local representatives therefore the locations of listed sites identified in the EDR DataMap Study have not been field verified. It is possible that facilities not identified in the EDR DataMap Area Study are present within the study area that could provide environmental concerns therefore it is recommended that further investigation be provided and field verification of both the mapped sites and unmapped orphan sites identified be provided to accurately locate sites of concern as alternatives are developed.

This overview should not be construed as verifying the present property owner or operator's compliance with Federal, State, and local regulations. No detailed site inspections, interviews, sampling or testing or in depth document research has been provided which is beyond the scope of this overview.

In the development of transportation projects it is recommended to consider to the maximum practicable extent potential impacts of hazardous materials and underground storage tanks, to exercise due care with respect to hazardous substances, to take reasonable precautions by appropriate inquiry prior to the acquisition of potentially contaminated rights-of-way, and to avoid whenever possible all potential aspects of hazardous materials and contaminated sites.

Appendix A
Study Area Map

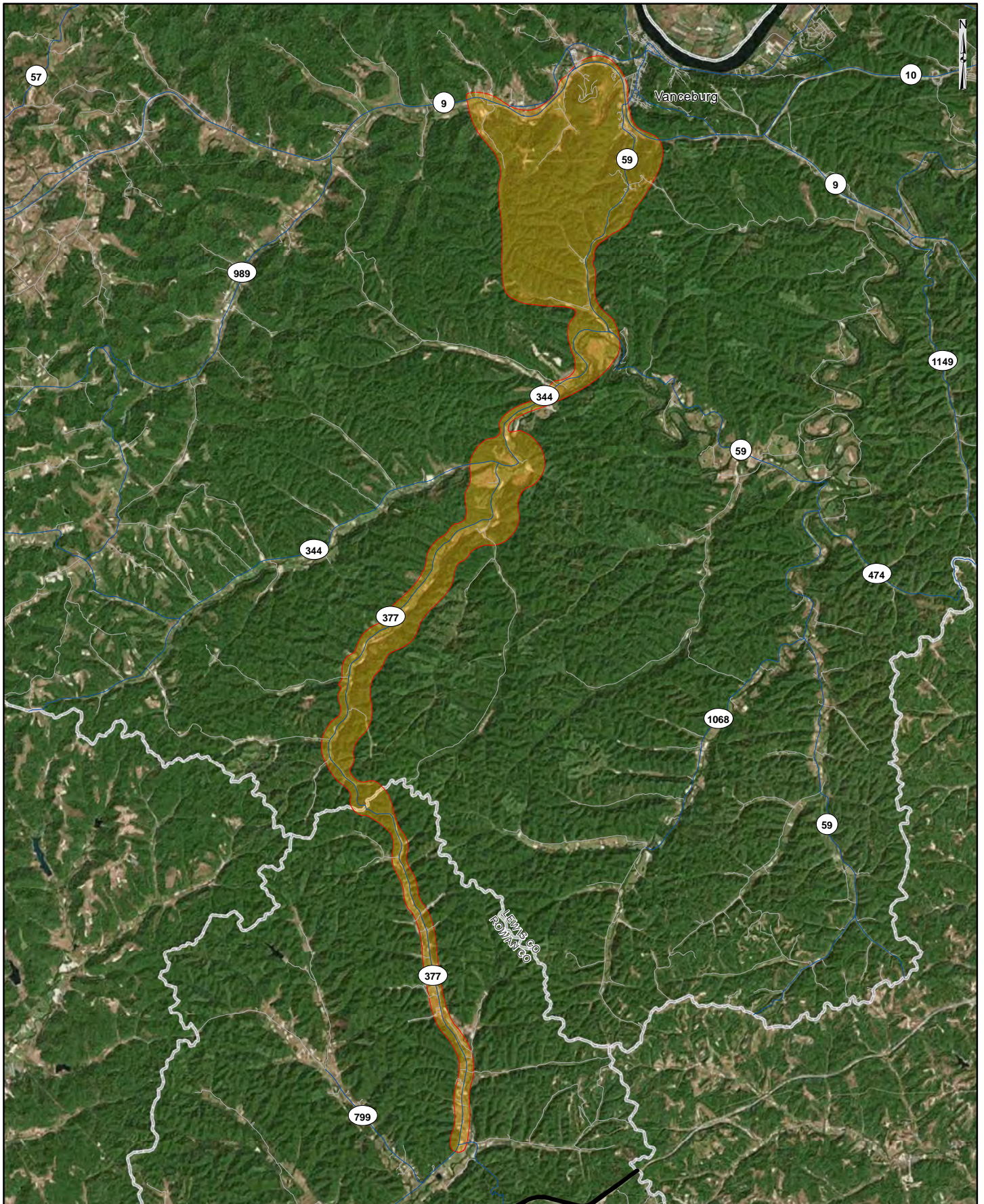

0 5,000 10,000 20,000 Feet

Study Area
KY 59/KY 344/KY 377
Vanceburg, KY to Morehead, KY

Appendix B
EDR DataMap Area Study

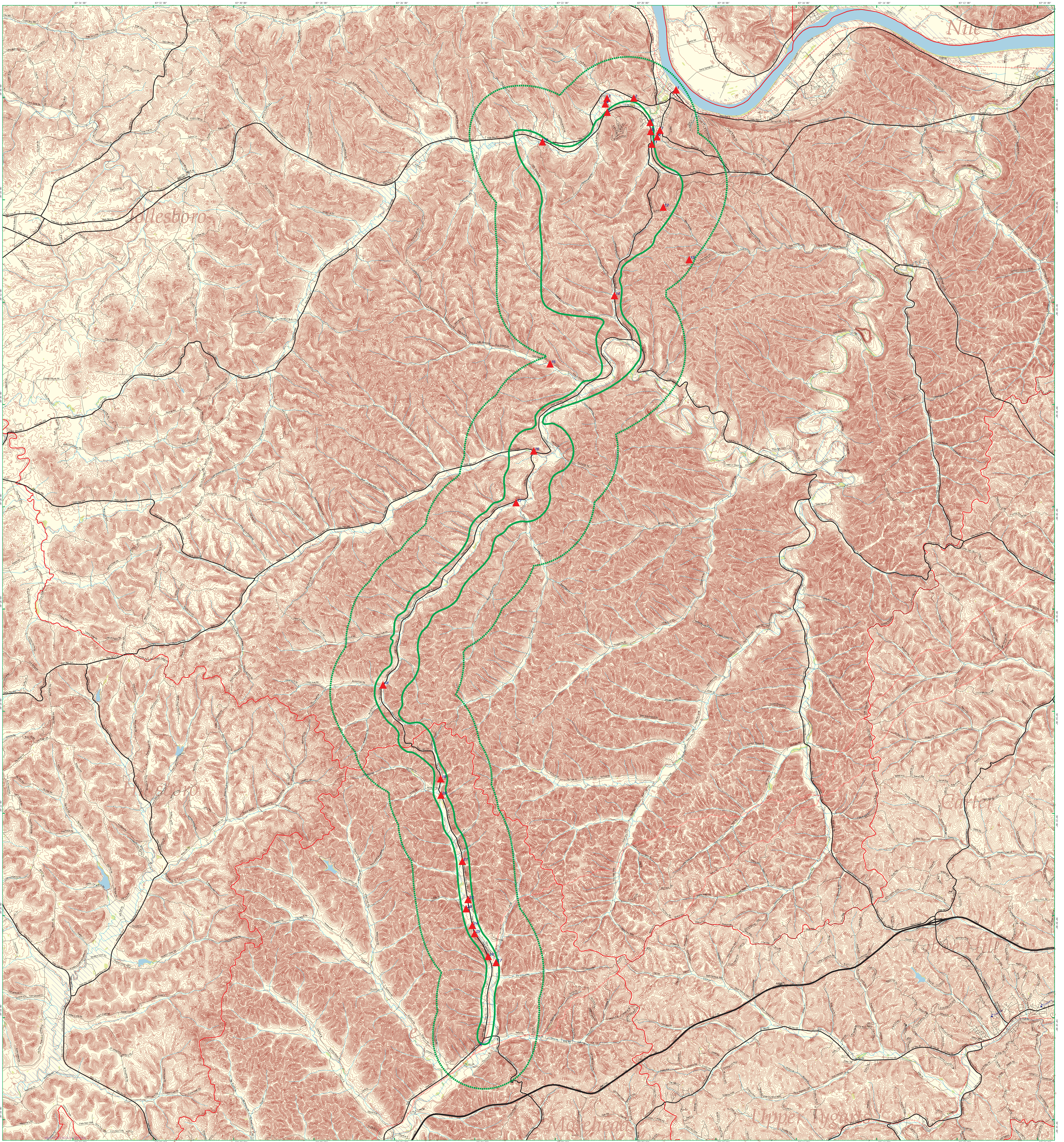

EDR DataMap® - Area Study

KY 59/KY 344/KY 377 Design Scoping Study

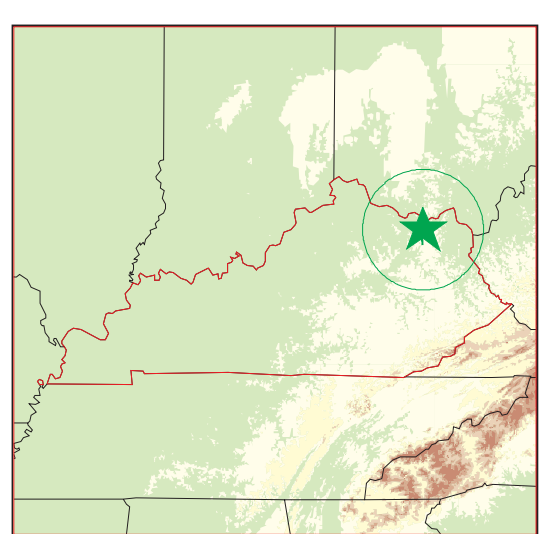

Vanceburg, KY

- | | | | |
|--|---------------|-------------------------|----------------------------|
| Listed Sites | Major Roads | Fault Lines | 100-Yr Flood Zones |
| Earthquake Epicenters (Richter 5 or greater) | Waterways | Water | National Wetland Inventory |
| Search Boundary | Railroads | Superfund Sites | |
| Roads | Contour Lines | Federal DOD Sites | |
| | Pipelines | Indian Reservations BIA | |

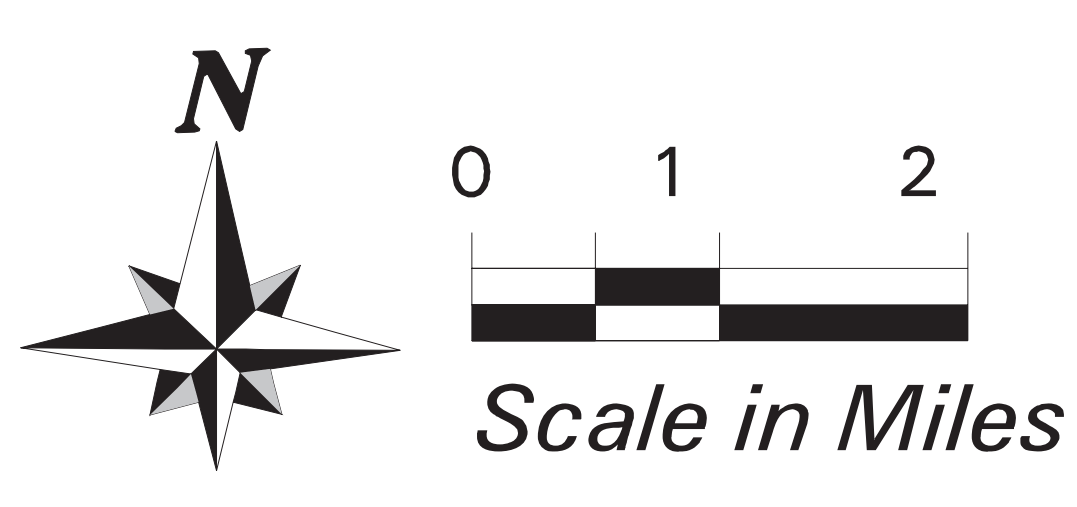

Description	Name	Site Name	Address	EDR Database Listings	EDR Records/Findings Notes	Site Location Notes	Longitude	Latitude	ICON		EDR - GIS Toxic Lat/Long	EDR - Records/Findings Lat/Long	Edited - EDR Listed Sites.KMZ Lat/Long
1 Former Wilson Grocery Main St SHWS Site is located outside the project study area.	1	Former Wilson Grocery	Main St	SHWS	Site is located outside the project study area.	EDR GIS Toxic File and EDR Records/Findings Lat/Long locations are not in agreement. Both locations indicate the site as being outside the project study area limits.	-83.31653	38.60247	197		-83.31653 38.60247	-83.31880 38.59917	-83.31653 38.60247
2 Thornberry's Carpet Cleaning 546 Clarksburg Rd EDR US Hist Cleaners Site is located outside the project study area.	2	Thornberry's Carpet Cleaning	546 Clarksburg Rd	EDR US Hist Cleaners	Site is located outside the project study area.	EDR GIS Toxic File Lat/Long location indicated. EDR Records/Findings Lat/Long not reported.	-83.33405	38.59979	197		-83.33405 38.59979		-83.33405 38.59979
3 Lewis Co High School Lyons Ln UST U ST removed and verified. Exact location unknown. No violations reported.	3	Lewis Co High School	Lyons Ln	UST	UST removed and verified. Exact location unknown. No violations reported.	EDR GIS Toxic File and EDR Records/Findings Lat/Long locations are in agreement.	-83.34517	38.59974	197		-83.34517 38.59974	-83.345169 38.599744	-83.34517 38.59974
4 Northern Contours of KY - Veneer Division 174 Lions Ln SWF/LF, AIRS Site is located outside the project study area.	4	Northern Contours of KY - Veneer Division	174 Lions Ln	SWF/LF, AIRS	Site is located outside the project study area.	EDR GIS Toxic File and EDR Records/Findings Lat/Long locations are not in agreement. EDR GIS Toxic File Lat/Long location indicated.	-83.34590	38.59790	197		-83.34590 38.59790	-83.36885 38.51328	-83.34590 38.59790
5 KTC Lewis Co State Maintenance Lot KY 9 SHWS, UST, NPDES Closed State Superfund site, USTs removed and verified, active NPDES. No violations reported.	5	KTC Lewis Co State Maintenance Lot	KY 9	SHWS, UST, NPDES	Closed State Superfund site, USTs removed and verified, active NPDES. No violations reported.	EDR GIS Toxic File and EDR Records/Findings Lat/Long locations are in agreement.	-83.34585	38.59494	197		-83.34585 38.59494	-83.34585 38.594942	-83.34585 38.59494
5a Ashland 558 0255311 KY 546 & Lions UST USTs removed and verified. Exact location unknown. No violations reported.	5a	Ashland 558 0255311	KY 546 & Lions	UST	USTs removed and verified. Exact location unknown. No violations reported.	EDR GIS Toxic File and EDR Records/Findings Lat/Long locations are in agreement with site located in the roadway intersection.	-83.34434	38.59537	197		-83.34434 38.59537	-83.34434509 38.595373	-83.34434 38.59537
6 Bee Mart Express KY 9 & Shelton Ave / 67 Commercial Dr UST, FINDS, SPILLS Active USTs. No violations reported. Truck accident/diesel spill reported closed and in compliance.	6	Bee Mart Express	KY 9 & Shelton Ave / 67 Commercial Dr	UST, FINDS, SPILLS	Active USTs. No violations reported. Truck accident/diesel spill reported closed and in compliance.	EDR GIS Toxic File and EDR Records/Findings Lat/Long locations are in agreement.	-83.32667	38.59167	197		-83.32667 38.59167	-83.326361 38.5915	-83.32667 38.59167

Description	Name	Site Name	Address	EDR Database Listings	EDR Records/Findings Notes	Site Location Notes	Longitude	Latitude	ICON		EDR - GIS Toxic Lat/Long	EDR - Records/Findings Lat/Long	Edited - EDR Listed Sites.KMZ Lat/Long
7 Vanceburg Convenience Store 1024 Fairlane Dr UST, PSTEAF Active and temporarily closed in place USTs, PSTEAF rank 3. No violations reported.	7	Vanceburg Convenience Store	1024 Fairlane Dr	UST, PSTEAF	Active and temporarily closed in place USTs, PSTEAF rank 3. No violations reported.	EDR GIS Toxic File and EDR Records/Findings Lat/Long locations are not in agreement. EDR Record/Findings Lat/Long location indicated.	-83.3254838	38.58583889	197		-83.32325 38.58932	-83.3254838 38.58583889	-83.3254838 38.58583889
8 Truck Accident SPILLS Truck accident/diesel spill reported closed and in compliance.	8	Truck Accident		SPILLS	Truck accident/diesel spill reported closed and in compliance.	EDR GIS Toxic File and EDR Records/Findings Lat/Long locations are in agreement.	-83.32708	38.58894	197		-83.32708 38.58894	-83.327083 38.588944	-83.32708 38.58894
9 Ashland Branded Marketing Inc. 5580255360 1321 Fairlane Drive RCRA-NonGen/NLR, FINDS Handler, non-generator, do not presently generate hazardous waste. Exact location unknown. No violations reported.	9	Ashland Branded Marketing Inc. 5580255360	1321 Fairlane Drive	RCRA-NonGen/NLR, FINDS	Handler, non-generator, do not presently generate hazardous waste. Exact location unknown. No violations reported.	EDR GIS Toxic File Lat/Long location indicated. EDR Records/Findings Lat/Long not reported.	-83.32441	38.58719	197		-83.32441 38.58719		-83.32441 38.58719
10 Triple D Lumber Co SPILL S Open burning at sawmill reported closed and in compliance.	10	Triple D Lumber Co		SPILLS	Open burning at sawmill reported closed and in compliance.	EDR GIS Toxic File and EDR Records/Findings Lat/Long locations are in agreement.	-83.37194	38.58556	197		-83.37194 38.58556	-83.371944 38.585556	-83.37194 38.58556
11 Super Quik Inc / Chevron 0049668 KY 10 & KY 59 UST Site is located outside the project study area.	11	Super Quik Inc / Chevron 0049668	KY 10 & KY 59	UST	Site is located outside the project study area.	EDR GIS Toxic File and EDR Records/Findings Lat/Long locations are not in agreement. EDR Records/Findings Lat/Long location indicated.	-83.319362	38.599618	197		-83.32622 38.58457	-83.319362 38.599618	-83.319362 38.599618
12 Open Dumping SPILLS Roadside dump reported pending review and in compliance.	12	Open Dumping		SPILLS	Roadside dump reported pending review and in compliance.	EDR GIS Toxic File and EDR Records/Findings Lat/Long locations are in agreement.	-83.32183	38.56431	197		-83.32183 38.56431	-83.321833 38.564306	-83.32183 38.56431
13 E B Shouse Landfill SHWS Site is located outside the project study area.	13	E B Shouse Landfill		SHWS	Site is located outside the project study area.	EDR GIS Toxic File and EDR Records/Findings Lat/Long locations are in agreement.	-83.31110	38.54722	197		-83.31110 38.54722	-83.3111 38.547222	-83.31110 38.54722
14 Mike Carver Logging Site SPILL S Stream degradation from logging operation reported closed and in compliance.	14	Mike Carver Logging Site		SPILLS	Stream degradation from logging operation reported closed and in compliance.	EDR GIS Toxic File and EDR Records/Findings Lat/Long locations are in agreement.	-83.34208	38.53550	197		-83.34208 38.53550	-83.342083 38.5355	-83.34208 38.53550

Description	Name	Site Name	Address	EDR Database Listings	EDR Records/Findings Notes	Site Location Notes	Longitude	Latitude	ICON		EDR - GIS Toxic Lat/Long		EDR - Records/Findings Lat/Long		Edited - EDR Listed Sites.KMZ Lat/Long	
15 Northern Contours of KY - Veneer Division HC 75 SHWS >Site is located outside the project study area.	15	Northern Contours of KY - Veneer Division	HC 75	SHWS	Site is located outside the project study area.	EDR GIS Toxic File and EDR Records/Findings Lat/Long locations are in agreement.	-83.36880	38.51328	197		-83.36880	38.51328	-83.3688	38.51328	-83.36880	38.51328
16 B & H Family General Store KY 377 & KY 344 UST USTs temporarily closed in place. Exact location unknown. No violations reported.	16	B & H Family General Store	KY 377 & KY 344	UST	USTs temporarily closed in place. Exact location unknown. No violations reported.	EDR GIS Toxic File and EDR Records/Findings Lat/Long locations are not in agreement. EDR GIS Toxic File Lat/Long location is indicated.	-83.37555	38.48492	197		-83.37555	38.48492	-83.4905	38.59175	-83.37555	38.48492
17 Open Dumping SPILLS Open dumping of household garbage reported closed and in compliance.	17	Open Dumping		SPILLS	Open dumping of household garbage reported closed and in compliance.	EDR GIS Toxic File and EDR Records/Findings Lat/Long locations are in agreement.	-83.38289	38.46808	197		-83.38289	38.46808	-83.382889	38.468083	-83.38289	38.46808
18 Truck Accident SPILLS Truck accident/diesel spill reported closed and in compliance.	18	Truck Accident		SPILLS	Truck accident/diesel spill reported closed and in compliance.	EDR GIS Toxic File and EDR Records/Findings Lat/Long locations are in agreement.	-83.43806	38.40861	197		-83.43806	38.40861	-83.438056	38.408611	-83.43806	38.40861
19 Wilma Shay Residence 13980 Cranston Rd FINDS >Not enough information in the EDR Records/Findings to determine if any concerns exists at this location. Exact location unknown.	19	Wilma Shay Residence	13980 Cranston Rd	FINDS	Not enough information in the EDR Records/Findings to determine if any concerns exists at this location. Exact location unknown.	EDR GIS Toxic File Lat/Long location indicated. EDR Records/Findings Lat/Long not reported.	-83.41416	38.37803	197		-83.41416	38.37803			-83.41416	38.37803
20 Jrs Garage & Plumbing 13395 Cranston Rd UST USTs removed and verified. Exact location unknown. No violations reported.	20	Jrs Garage & Plumbing	13395 Cranston Rd	UST	USTs removed and verified. Exact location unknown. No violations reported.	EDR GIS Toxic File Lat/Long location indicated. EDR Records/Findings Lat/Long not reported.	-83.41400	38.37268	197		-83.41400	38.37268			-83.41400	38.37268
21 Stacy's Grocery 10675 Cranston Rd. UST, FINDS USTs removed and verified. Exact location unknown. No violations reported.	21	Stacy's Grocery	10675 Cranston Rd.	UST, FINDS	USTs removed and verified. Exact location unknown. No violations reported.	EDR GIS Toxic File Lat/Long location indicated. EDR Records/Findings Lat/Long not reported.	-83.40517	38.35109	197		-83.40517	38.35109			-83.40517	38.35109

Description	Name	Site Name	Address	EDR Database Listings	EDR Records/Findings Notes	Site Location Notes	Longitude	Latitude	ICON		EDR - GIS Toxic Lat/Long		EDR - Records/Findings Lat/Long		Edited - EDR Listed Sites.KMZ Lat/Long	
22 377 Country Market Inc 9335 Cranston Rd UST USTs temporarily closed in place. Exact location unknown. No violations reported	22	377 Country Market Inc	9335 Cranston Rd	UST	USTs temporarily closed in place. Exact location unknown. No violations reported	EDR GIS Toxic File and EDR Records/Findings Lat/Long locations are not in agreement. EDR Records/Findings Lat/Long location indicated. Also refer to Map ID 22a.	-83.39391	38.31248	197		-83.40286	38.33792	-83.39391	38.31248	-83.39391	38.31248
22a Caudill's Scrap Metal and Junk Yard SPILLS Open burning of copper wire, mud tracking on road, fluids running into creek from car crushing process, and recyclable metal stored in the floodplain and adjacent to the creek bank reported closed and in compliance. Potential release of vehicle fluids into a local creek and improperly storing vehicles reported response/investigate and in compliance.	22a	Caudill's Scrap Metal and Junk Yard		SPILLS	Open burning of copper wire, mud tracking on road, fluids running into creek from car crushing process, and recyclable metal stored in the floodplain and adjacent to the creek bank reported closed and in compliance. Potential release of vehicle fluids into a local creek and improperly storing vehicles reported response/investigate and in compliance.	EDR GIS Toxic File and EDR Records/Findings Lat/Long locations are in agreement. Also refer to Map ID 22.	-83.403211	38.33856	197		-83.40278	38.33917	-83.402778	38.339167	-83.403211	38.33856
23 Open Dumping SPILLS Open dumping and burned materials going into the creek reported closed and in compliance.	23	Open Dumping		SPILLS	Open dumping and burned materials going into the creek reported closed and in compliance.	EDR GIS Toxic File and EDR Records/Findings Lat/Long locations are in agreement.	-83.40358	38.33561	197		-83.40358	38.33561	-83.403583	38.335611	-83.40358	38.33561
24 Fred Blanton Residence 8440 Cranston Rd FINDS >Not enough information in the EDR Records/Findings to determine if any concerns exists at this location. Exact location unknown.	24	Fred Blanton Residence	8440 Cranston Rd	FINDS	Not enough information in the EDR Records/Findings to determine if any concerns exists at this location. Exact location unknown.	EDR GIS Toxic File Lat/Long location indicated. EDR Records/Findings Lat/Long not reported.	-83.40102	38.33019	197		-83.40102	38.33019			-83.40102	38.33019
25 White's S & T 8140 Cranston Road UST, RCRA-NonGen/NLR, FINDS USTs removed and verified, do not presently generate hazardous waste. Exact location unknown. No violations reported.	25	White's S & T	8140 Cranston Road	UST, RCRA-NonGen/NLR, FINDS	USTs removed and verified, do not presently generate hazardous waste. Exact location unknown. No violations reported.	EDR GIS Toxic File Lat/Long location indicated. EDR Records/Findings Lat/Long not reported.	-83.40009	38.32752	197		-83.40009	38.32752			-83.40009	38.32752

Description	Name	Site Name	Address	EDR Database Listings	EDR Records/Findings Notes	Site Location Notes	Longitude	Latitude	ICON		EDR - GIS Toxic Lat/Long		EDR - Records/Findings Lat/Long		Edited - EDR Listed Sites.KMZ Lat/Long	
26 Tennessee Gas Pipeline Co - Station 110 7600 Cranston Rd SHWS, INST CONTROL, NPDES, AIRS, FINDS, RCRA-CESQG, PADS State Superfund Option B Contained/Managed Closure, Land Use Restrictions (Capping and Groundwater Use Restrictions), Inactive and Active NPDES, Natural Gas Source and Transmission, Federal Superfund Option C Restored Closure, Conditionally Exempt Small Quantity Generator, Hazardous Waste (Chromium, Mercury, Lead). No violations reported.	26	Tennessee Gas Pipeline Co - Station 110	7600 Cranston Rd	SHWS, INST CONTROL, NPDES, AIRS, FINDS, RCRA-CESQG, PADS	State Superfund Option B Contained/Managed Closure, Land Use Restrictions (Capping and Groundwater Use Restrictions), Inactive and Active NPDES, Natural Gas Source and Transmission, Federal Superfund Option C Restored Closure, Conditionally Exempt Small Quantity Generator, Hazardous Waste (Chromium, Mercury, Lead). No violations reported.	EDR GIS Toxic File and EDR Records/Findings Lat/Long locations are not in agreement. EDR Records Lat/Long location indicated. EDR GIS Toxic File indicates site located within the project study area.	-83.4013	38.285856	197		-83.39444	38.32004	-83.4013	38.285856	-83.4013	38.285856
27 Open Burning SPILLS Open burning reported closed and in compliance.	27	Open Burning		SPILLS	Open burning reported closed and in compliance.	EDR GIS Toxic File and EDR Records/Findings Lat/Long locations are in agreement.	-83.39117	38.31806	197		-83.39117	38.31806	-83.391167	38.318056	-83.39117	38.31806

Description	Name	Site Name	Address	EDR Database Listings	EDR Records/Findings Notes	Site Location Notes	Longitude	Latitude	ICON		EDR - GIS Toxic Lat/Long		EDR - Records/Findings Lat/Long		Edited - EDR Listed Sites.KMZ Lat/Long	
1 Former Wilson Grocery Main St SHWS Site is located outside the project study area.	1	Former Wilson Grocery	Main St	SHWS	Site is located outside the project study area.	EDR GIS Toxic File and EDR Records/Findings Lat/Long locations are not in agreement. Both locations indicate the site as being outside the project study area limits.	-83.31653	38.60247	197		-83.31653	38.60247	-83.31880	38.59917	-83.31653	38.60247
2 Thornberry's Carpet Cleaning 546 Clarksburg Rd EDR US Hist Cleaners Site is located outside the project study area.	2	Thornberry's Carpet Cleaning	546 Clarksburg Rd	EDR US Hist Cleaners	Site is located outside the project study area.	EDR GIS Toxic File Lat/Long location indicated. EDR Records/Findings Lat/Long not reported.	-83.33405	38.59979	197		-83.33405	38.59979			-83.33405	38.59979
3 Lewis Co High School Lyons Ln UST UST removed and verified. Exact location unknown. No violations reported.	3	Lewis Co High School	Lyons Ln	UST	UST removed and verified. Exact location unknown. No violations reported.	EDR GIS Toxic File and EDR Records/Findings Lat/Long locations are in agreement.	-83.34517	38.59974	197		-83.34517	38.59974	-83.345169	38.599744	-83.34517	38.59974
4 Northern Contours of KY - Veneer Division 174 Lions Ln SWF/LF, AIRS Site is located outside the project study area.	4	Northern Contours of KY - Veneer Division	174 Lions Ln	SWF/LF, AIRS	Site is located outside the project study area.	EDR GIS Toxic File and EDR Records/Findings Lat/Long locations are not in agreement. EDR GIS Toxic File Lat/Long location indicated.	-83.34590	38.59790	197		-83.34590	38.59790	-83.36885	38.51328	-83.34590	38.59790
5 KTC Lewis Co State Maintenance Lot KY 9 SHWS, UST, NPDES Closed State Superfund site, USTs removed and verified, active NPDES. No violations reported.	5	KTC Lewis Co State Maintenance Lot	KY 9	SHWS, UST, NPDES	Closed State Superfund site, USTs removed and verified, active NPDES. No violations reported.	EDR GIS Toxic File and EDR Records/Findings Lat/Long locations are in agreement.	-83.34585	38.59494	197		-83.34585	38.59494	-83.34585	38.594942	-83.34585	38.59494
5a Ashland 558 0255311 KY 546 & Lions UST USTs removed and verified. Exact location unknown. No violations reported.	5a	Ashland 558 0255311	KY 546 & Lions	UST	USTs removed and verified. Exact location unknown. No violations reported.	EDR GIS Toxic File and EDR Records/Findings Lat/Long locations are in agreement with site located in the roadway intersection.	-83.34434	38.59537	197		-83.34434	38.59537	-83.34434509	38.595373	-83.34434	38.59537
6 Bee Mart Express KY 9 & Shelton Ave / 67 Commercial Dr UST, FINDS, SPILLS Active USTs. No violations reported. Truck accident/diesel spill reported closed and in compliance.	6	Bee Mart Express	KY 9 & Shelton Ave / 67 Commercial Dr	UST, FINDS, SPILLS	Active USTs. No violations reported. Truck accident/diesel spill reported closed and in compliance.	EDR GIS Toxic File and EDR Records/Findings Lat/Long locations are in agreement.	-83.32667	38.59167	197		-83.32667	38.59167	-83.326361	38.5915	-83.32667	38.59167

Description	Name	Site Name	Address	EDR Database Listings	EDR Records/Findings Notes	Site Location Notes	Longitude	Latitude	ICON		EDR - GIS Toxic Lat/Long	EDR - Records/Findings Lat/Long	Edited - EDR Listed Sites.KMZ Lat/Long
7 Vanceburg Convenience Store 1024 Fairlane Dr UST, PSTEAF Active and temporarily closed in place USTs, PSTEAF rank 3. No violations reported.	7	Vanceburg Convenience Store	1024 Fairlane Dr	UST, PSTEAF	Active and temporarily closed in place USTs, PSTEAF rank 3. No violations reported.	EDR GIS Toxic File and EDR Records/Findings Lat/Long locations are not in agreement. EDR Record/Findings Lat/Long location indicated.	-83.3254838	38.58583889	197		-83.32325 38.58932	-83.3254838 38.58583889	-83.3254838 38.58583889
8 Truck Accident SPILLS Truck accident/diesel spill reported closed and in compliance.	8	Truck Accident		SPILLS	Truck accident/diesel spill reported closed and in compliance.	EDR GIS Toxic File and EDR Records/Findings Lat/Long locations are in agreement.	-83.32708	38.58894	197		-83.32708 38.58894	-83.327083 38.588944	-83.32708 38.58894
9 Ashland Branded Marketing Inc. 5580255360 1321 Fairlane Drive RCRA-NonGen/NLR, FINDS Handler, non-generator, do not presently generate hazardous waste. Exact location unknown. No violations reported.	9	Ashland Branded Marketing Inc. 5580255360	1321 Fairlane Drive	RCRA-NonGen/NLR, FINDS	Handler, non-generator, do not presently generate hazardous waste. Exact location unknown. No violations reported.	EDR GIS Toxic File Lat/Long location indicated. EDR Records/Findings Lat/Long not reported.	-83.32441	38.58719	197		-83.32441 38.58719		-83.32441 38.58719
10 Triple D Lumber Co SPILL S Open burning at sawmill reported closed and in compliance.	10	Triple D Lumber Co		SPILLS	Open burning at sawmill reported closed and in compliance.	EDR GIS Toxic File and EDR Records/Findings Lat/Long locations are in agreement.	-83.37194	38.58556	197		-83.37194 38.58556	-83.371944 38.585556	-83.37194 38.58556
11 Super Quik Inc / Chevron 0049668 KY 10 & KY 59 UST Site is located outside the project study area.	11	Super Quik Inc / Chevron 0049668	KY 10 & KY 59	UST	Site is located outside the project study area.	EDR GIS Toxic File and EDR Records/Findings Lat/Long locations are not in agreement. EDR Records/Findings Lat/Long location indicated.	-83.319362	38.599618	197		-83.32622 38.58457	-83.319362 38.599618	-83.319362 38.599618
12 Open Dumping SPILLS Roadside dump reported pending review and in compliance.	12	Open Dumping		SPILLS	Roadside dump reported pending review and in compliance.	EDR GIS Toxic File and EDR Records/Findings Lat/Long locations are in agreement.	-83.32183	38.56431	197		-83.32183 38.56431	-83.321833 38.564306	-83.32183 38.56431
13 E B Shouse Landfill SHWS Site is located outside the project study area.	13	E B Shouse Landfill		SHWS	Site is located outside the project study area.	EDR GIS Toxic File and EDR Records/Findings Lat/Long locations are in agreement.	-83.31110	38.54722	197		-83.31110 38.54722	-83.3111 38.547222	-83.31110 38.54722
14 Mike Carver Logging Site SPILL S Stream degradation from logging operation reported closed and in compliance.	14	Mike Carver Logging Site		SPILLS	Stream degradation from logging operation reported closed and in compliance.	EDR GIS Toxic File and EDR Records/Findings Lat/Long locations are in agreement.	-83.34208	38.53550	197		-83.34208 38.53550	-83.342083 38.5355	-83.34208 38.53550

Description	Name	Site Name	Address	EDR Database Listings	EDR Records/Findings Notes	Site Location Notes	Longitude	Latitude	ICON		EDR - GIS Toxic Lat/Long		EDR - Records/Findings Lat/Long		Edited - EDR Listed Sites.KMZ Lat/Long	
15 Northern Contours of KY - Veneer Division HC 75 SHWS >Site is located outside the project study area.	15	Northern Contours of KY - Veneer Division	HC 75	SHWS	Site is located outside the project study area.	EDR GIS Toxic File and EDR Records/Findings Lat/Long locations are in agreement.	-83.36880	38.51328	197		-83.36880	38.51328	-83.3688	38.51328	-83.36880	38.51328
16 B & H Family General Store KY 377 & KY 344 UST USTs temporarily closed in place. Exact location unknown. No violations reported.	16	B & H Family General Store	KY 377 & KY 344	UST	USTs temporarily closed in place. Exact location unknown. No violations reported.	EDR GIS Toxic File and EDR Records/Findings Lat/Long locations are not in agreement. EDR GIS Toxic File Lat/Long location is indicated.	-83.37555	38.48492	197		-83.37555	38.48492	-83.4905	38.59175	-83.37555	38.48492
17 Open Dumping SPILLS Open dumping of household garbage reported closed and in compliance.	17	Open Dumping		SPILLS	Open dumping of household garbage reported closed and in compliance.	EDR GIS Toxic File and EDR Records/Findings Lat/Long locations are in agreement.	-83.38289	38.46808	197		-83.38289	38.46808	-83.382889	38.468083	-83.38289	38.46808
18 Truck Accident SPILLS Truck accident/diesel spill reported closed and in compliance.	18	Truck Accident		SPILLS	Truck accident/diesel spill reported closed and in compliance.	EDR GIS Toxic File and EDR Records/Findings Lat/Long locations are in agreement.	-83.43806	38.40861	197		-83.43806	38.40861	-83.438056	38.408611	-83.43806	38.40861
19 Wilma Shay Residence 13980 Cranston Rd FINDS >Not enough information in the EDR Records/Findings to determine if any concerns exists at this location. Exact location unknown.	19	Wilma Shay Residence	13980 Cranston Rd	FINDS	Not enough information in the EDR Records/Findings to determine if any concerns exists at this location. Exact location unknown.	EDR GIS Toxic File Lat/Long location indicated. EDR Records/Findings Lat/Long not reported.	-83.41416	38.37803	197		-83.41416	38.37803			-83.41416	38.37803
20 Jrs Garage & Plumbing 13395 Cranston Rd UST USTs removed and verified. Exact location unknown. No violations reported.	20	Jrs Garage & Plumbing	13395 Cranston Rd	UST	USTs removed and verified. Exact location unknown. No violations reported.	EDR GIS Toxic File Lat/Long location indicated. EDR Records/Findings Lat/Long not reported.	-83.41400	38.37268	197		-83.41400	38.37268			-83.41400	38.37268
21 Stacy's Grocery 10675 Cranston Rd. UST, FINDS USTs removed and verified. Exact location unknown. No violations reported.	21	Stacy's Grocery	10675 Cranston Rd.	UST, FINDS	USTs removed and verified. Exact location unknown. No violations reported.	EDR GIS Toxic File Lat/Long location indicated. EDR Records/Findings Lat/Long not reported.	-83.40517	38.35109	197		-83.40517	38.35109			-83.40517	38.35109

Description	Name	Site Name	Address	EDR Database Listings	EDR Records/Findings Notes	Site Location Notes	Longitude	Latitude	ICON		EDR - GIS Toxic Lat/Long		EDR - Records/Findings Lat/Long		Edited - EDR Listed Sites.KMZ Lat/Long	
22 377 Country Market Inc 9335 Cranston Rd UST USTs temporarily closed in place. Exact location unknown. No violations reported	22	377 Country Market Inc	9335 Cranston Rd	UST	USTs temporarily closed in place. Exact location unknown. No violations reported	EDR GIS Toxic File and EDR Records/Findings Lat/Long locations are not in agreement. EDR Records/Findings Lat/Long location indicated. Also refer to Map ID 22a.	-83.39391	38.31248	197		-83.40286	38.33792	-83.39391	38.31248	-83.39391	38.31248
22a Caudill's Scrap Metal and Junk Yard SPLILLS Open burning of copper wire, mud tracking on road, fluids running into creek from car crushing process, and recyclable metal stored in the floodplain and adjacent to the creek bank reported closed and in compliance. Potential release of vehicle fluids into a local creek and improperly storing vehicles reported response/investigate and in compliance.	22a	Caudill's Scrap Metal and Junk Yard		SPILLS	Open burning of copper wire, mud tracking on road, fluids running into creek from car crushing process, and recyclable metal stored in the floodplain and adjacent to the creek bank reported closed and in compliance. Potential release of vehicle fluids into a local creek and improperly storing vehicles reported response/investigate and in compliance.	EDR GIS Toxic File and EDR Records/Findings Lat/Long locations are in agreement. Also refer to Map ID 22.	-83.403211	38.33856	197		-83.40278	38.33917	-83.402778	38.339167	-83.403211	38.33856
23 Open Dumping SPILLS Open dumping and burned materials going into the creek reported closed and in compliance.	23	Open Dumping		SPILLS	Open dumping and burned materials going into the creek reported closed and in compliance.	EDR GIS Toxic File and EDR Records/Findings Lat/Long locations are in agreement.	-83.40358	38.33561	197		-83.40358	38.33561	-83.403583	38.335611	-83.40358	38.33561
24 Fred Blanton Residence 8440 Cranston Rd FINDS Not enough information in the EDR Records/Findings to determine if any concerns exists at this location. Exact location unknown.	24	Fred Blanton Residence	8440 Cranston Rd	FINDS	Not enough information in the EDR Records/Findings to determine if any concerns exists at this location. Exact location unknown.	EDR GIS Toxic File Lat/Long location indicated. EDR Records/Findings Lat/Long not reported.	-83.40102	38.33019	197		-83.40102	38.33019			-83.40102	38.33019
25 White's S & T 8140 Cranston Road UST, RCRA-NonGen/NLR, FINDS USTs removed and verified, do not presently generate hazardous waste. Exact location unknown. No violations reported.	25	White's S & T	8140 Cranston Road	UST, RCRA-NonGen/NLR, FINDS	USTs removed and verified, do not presently generate hazardous waste. Exact location unknown. No violations reported.	EDR GIS Toxic File Lat/Long location indicated. EDR Records/Findings Lat/Long not reported.	-83.40009	38.32752	197		-83.40009	38.32752			-83.40009	38.32752

Description	Name	Site Name	Address	EDR Database Listings	EDR Records/Findings Notes	Site Location Notes	Longitude	Latitude	ICON		EDR - GIS Toxic Lat/Long		EDR - Records/Findings Lat/Long		Edited - EDR Listed Sites.KMZ Lat/Long	
26 Tennessee Gas Pipeline Co - Station 110 7600 Cranston Rd SHWS, INST CONTROL, NPDES, AIRS, FINDS, RCRA-CESQG, PADS State Superfund Option B Contained/Managed Closure, Land Use Restrictions (Capping and Groundwater Use Restrictions), Inactive and Active NPDES, Natural Gas Source and Transmission, Federal Superfund Option C Restored Closure, Conditionally Exempt Small Quantity Generator, Hazardous Waste (Chromium, Mercury, Lead). No violations reported.	26	Tennessee Gas Pipeline Co - Station 110	7600 Cranston Rd	SHWS, INST CONTROL, NPDES, AIRS, FINDS, RCRA-CESQG, PADS	State Superfund Option B Contained/Managed Closure, Land Use Restrictions (Capping and Groundwater Use Restrictions), Inactive and Active NPDES, Natural Gas Source and Transmission, Federal Superfund Option C Restored Closure, Conditionally Exempt Small Quantity Generator, Hazardous Waste (Chromium, Mercury, Lead). No violations reported.	EDR GIS Toxic File and EDR Records/Findings Lat/Long locations are not in agreement. EDR Records Lat/Long location indicated. EDR GIS Toxic File indicates site located within the project study area.	-83.4013	38.285856	197		-83.39444	38.32004	-83.4013	38.285856	-83.4013	38.285856
27 Open Burning SPILLS Open burning reported closed and in compliance.	27	Open Burning		SPILLS	Open burning reported closed and in compliance.	EDR GIS Toxic File and EDR Records/Findings Lat/Long locations are in agreement.	-83.39117	38.31806	197		-83.39117	38.31806	-83.391167	38.318056	-83.39117	38.31806

KY 59/KY 344/KY 377 Design Scoping Study

Vanceburg, KY 42104

Inquiry Number: 4203907.2s

February 24, 2015

EDR DataMap™ Area Study

Thank you for your business.
Please contact EDR at 1-800-352-0050
with any questions or comments.

Disclaimer - Copyright and Trademark Notice

This Report contains certain information obtained from a variety of public and other sources reasonably available to Environmental Data Resources, Inc. It cannot be concluded from this Report that coverage information for the target and surrounding properties does not exist from other sources. **NO WARRANTY EXPRESSED OR IMPLIED, IS MADE WHATSOEVER IN CONNECTION WITH THIS REPORT. ENVIRONMENTAL DATA RESOURCES, INC. SPECIFICALLY DISCLAIMS THE MAKING OF ANY SUCH WARRANTIES, INCLUDING WITHOUT LIMITATION, MERCHANTABILITY OR FITNESS FOR A PARTICULAR USE OR PURPOSE. ALL RISK IS ASSUMED BY THE USER. IN NO EVENT SHALL ENVIRONMENTAL DATA RESOURCES, INC. BE LIABLE TO ANYONE, WHETHER ARISING OUT OF ERRORS OR OMISSIONS, NEGLIGENCE, ACCIDENT OR ANY OTHER CAUSE, FOR ANY LOSS OF DAMAGE, INCLUDING, WITHOUT LIMITATION, SPECIAL, INCIDENTAL, CONSEQUENTIAL, OR EXEMPLARY DAMAGES. ANY LIABILITY ON THE PART OF ENVIRONMENTAL DATA RESOURCES, INC. IS STRICTLY LIMITED TO A REFUND OF THE AMOUNT PAID FOR THIS REPORT.** Purchaser accepts this Report "AS IS". Any analyses, estimates, ratings, environmental risk levels or risk codes provided in this Report are provided for illustrative purposes only, and are not intended to provide, nor should they be interpreted as providing any facts regarding, or prediction or forecast of, any environmental risk for any property. Only a Phase I Environmental Site Assessment performed by an environmental professional can provide information regarding the environmental risk for any property. Additionally, the information provided in this Report is not to be construed as legal advice.

Copyright 2015 by Environmental Data Resources, Inc. All rights reserved. Reproduction in any media or format, in whole or in part, of any report or map of Environmental Data Resources, Inc., or its affiliates, is prohibited without prior written permission.

EDR and its logos (including Sanborn and Sanborn Map) are trademarks of Environmental Data Resources, Inc. or its affiliates. All other trademarks used herein are the property of their respective owners.

EXECUTIVE SUMMARY

TARGET PROPERTY INFORMATION

ADDRESS

VANCEBURG, KY 42104
VANCEBURG, KY 42104

DATABASES WITH NO MAPPED SITES

No mapped sites were found in EDR's search of available ("reasonably ascertainable ") government records within the requested search area for the following databases:

FEDERAL RECORDS

NPL	National Priority List
Proposed NPL	Proposed National Priority List Sites
Delisted NPL	National Priority List Deletions
NPL LIENS	Federal Superfund Liens
CERCLIS	Comprehensive Environmental Response, Compensation, and Liability Information System
CERC-NFRAP	CERCLIS No Further Remedial Action Planned
LIENS 2	CERCLA Lien Information
CORRACTS	Corrective Action Report
RCRA-TSDF	RCRA - Treatment, Storage and Disposal
RCRA-LQG	RCRA - Large Quantity Generators
RCRA-SQG	RCRA - Small Quantity Generators
US ENG CONTROLS	Engineering Controls Sites List
US INST CONTROL	Sites with Institutional Controls
ERNS	Emergency Response Notification System
HMIRS	Hazardous Materials Information Reporting System
DOT OPS	Incident and Accident Data
US CDL	Clandestine Drug Labs
US BROWNFIELDS	A Listing of Brownfields Sites
DOD	Department of Defense Sites
FUDS	Formerly Used Defense Sites
LUCIS	Land Use Control Information System
CONSENT	Superfund (CERCLA) Consent Decrees
ROD	Records Of Decision
UMTRA	Uranium Mill Tailings Sites
ODI	Open Dump Inventory
DEBRIS REGION 9	Torres Martinez Reservation Illegal Dump Site Locations
US MINES	Mines Master Index File
TRIS	Toxic Chemical Release Inventory System
TSCA	Toxic Substances Control Act
FTTS	FIFRA/ TSCA Tracking System - FIFRA (Federal Insecticide, Fungicide, & Rodenticide Act)/TSCA (Toxic Substances Control Act)
HIST FTTS	FIFRA/TSCA Tracking System Administrative Case Listing
SSTS	Section 7 Tracking Systems
ICIS	Integrated Compliance Information System
MLTS	Material Licensing Tracking System

EXECUTIVE SUMMARY

RADINFO.....	Radiation Information Database
RAATS.....	RCRA Administrative Action Tracking System
RMP.....	Risk Management Plans
FEDERAL FACILITY.....	Federal Facility Site Information listing
PCB TRANSFORMER.....	PCB Transformer Registration Database
US HIST CDL.....	National Clandestine Laboratory Register
SCRD DRYCLEANERS.....	State Coalition for Remediation of Drycleaners Listing
COAL ASH EPA.....	Coal Combustion Residues Surface Impoundments List
FEMA UST.....	Underground Storage Tank Listing
COAL ASH DOE.....	Steam-Electric Plant Operation Data
2020 COR ACTION.....	2020 Corrective Action Program List
PRP.....	Potentially Responsible Parties
EPA WATCH LIST.....	EPA WATCH LIST
US FIN ASSUR.....	Financial Assurance Information
US AIRS.....	Aerometric Information Retrieval System Facility Subsystem
LEAD SMELTERS.....	Lead Smelter Sites

STATE AND LOCAL RECORDS

UIC.....	UIC Information
SWRCY.....	Recycling Facilities
HIST LF.....	Historical Landfills
SB193.....	SB193 Branch Site Inventory List
ENG CONTROLS.....	Engineering Controls Site Listing
VCP.....	Voluntary Cleanup Program Sites
DRYCLEANERS.....	Drycleaner Listing
BROWNFIELDS.....	Kentucky Brownfield Inventory
CDL.....	Clandestine Drug Lab Location Listing
LEAD.....	Environmental Lead Program Report Tracking Database
COAL ASH.....	Coal Ash Disposal Sites

TRIBAL RECORDS

INDIAN RESERV.....	Indian Reservations
INDIAN ODI.....	Report on the Status of Open Dumps on Indian Lands
INDIAN LUST.....	Leaking Underground Storage Tanks on Indian Land
INDIAN UST.....	Underground Storage Tanks on Indian Land
INDIAN VCP.....	Voluntary Cleanup Priority Listing

EDR PROPRIETARY RECORDS

EDR MGP.....	EDR Proprietary Manufactured Gas Plants
EDR US Hist Auto Stat.....	EDR Exclusive Historic Gas Stations
RGA HWS.....	Recovered Government Archive State Hazardous Waste Facilities List
RGA LF.....	Recovered Government Archive Solid Waste Facilities List

SURROUNDING SITES: SEARCH RESULTS

Surrounding sites were identified.

Page numbers and map identification numbers refer to the EDR Radius Map report where detailed data on individual sites can be reviewed.

Sites listed in ***bold italics*** are in multiple databases.

Unmappable (orphan) sites are not considered in the foregoing analysis.

EXECUTIVE SUMMARY

FEDERAL RECORDS

RCRA-CESQG: RCRAInfo is EPA's comprehensive information system, providing access to data supporting the Resource Conservation and Recovery Act (RCRA) of 1976 and the Hazardous and Solid Waste Amendments (HSWA) of 1984. The database includes selective information on sites which generate, transport, store, treat and/or dispose of hazardous waste as defined by the Resource Conservation and Recovery Act (RCRA). Conditionally exempt small quantity generators (CESQGs) generate less than 100 kg of hazardous waste, or less than 1 kg of acutely hazardous waste per month.

A review of the RCRA-CESQG list, as provided by EDR, and dated 12/09/2014 has revealed that there is 1 RCRA-CESQG site within the searched area.

<u>Site</u>	<u>Address</u>	<u>Map ID</u>	<u>Page</u>
TENNESSEE GAS PIPELINE CO- STA	7600 CRANSTON RD	26	47

RCRA NonGen / NLR: RCRAInfo is EPA's comprehensive information system, providing access to data supporting the Resource Conservation and Recovery Act (RCRA) of 1976 and the Hazardous and Solid Waste Amendments (HSWA) of 1984. The database includes selective information on sites which generate, transport, store, treat and/or dispose of hazardous waste as defined by the Resource Conservation and Recovery Act (RCRA). Non-Generators do not presently generate hazardous waste.

A review of the RCRA NonGen / NLR list, as provided by EDR, and dated 12/09/2014 has revealed that there are 2 RCRA NonGen / NLR sites within the searched area.

<u>Site</u>	<u>Address</u>	<u>Map ID</u>	<u>Page</u>
ASHLAND BRANDED MARKTING INC.	1321 FAIRLANE DRIVE	9	17
WHITE'S S & T	8140 CRANSTON ROAD	25	42

PADS: The PCB Activity Database identifies generators, transporters, commercial storers and/or brokers and disposers of PCBs who are required to notify the United States Environmental Protection Agency of such activities. The source of this database is the U.S. EPA.

A review of the PADS list, as provided by EDR, and dated 07/01/2014 has revealed that there is 1 PADS site within the searched area.

<u>Site</u>	<u>Address</u>	<u>Map ID</u>	<u>Page</u>
TENNESSEE GAS PIPELINE CO- STA	7600 CRANSTON RD	26	47

FINDS: The Facility Index System contains both facility information and "pointers" to other sources of information that contain more detail. These include: RCRIS; Permit Compliance System (PCS); Aerometric Information Retrieval System (AIRS); FATES (FIFRA [Federal Insecticide Fungicide Rodenticide Act] and TSCA Enforcement System, FTTS [FIFRA/TSCA Tracking System]; CERCLIS; DOCKET (Enforcement Docket used to manage and track information on civil judicial enforcement cases for all environmental statutes); Federal Underground Injection Control (FURS); Federal Reporting Data System (FRDS); Surface Impoundments (SIA); TSCA Chemicals in Commerce Information System (CICS); PADS; RCRA-J (medical waste transporters/disposers); TRIS; and TSCA. The source of this database is the U.S. EPA/NTIS.

A review of the FINDS list, as provided by EDR, and dated 08/16/2014 has revealed that there are 7

EXECUTIVE SUMMARY

FINDS sites within the searched area.

<u>Site</u>	<u>Address</u>	<u>Map ID</u>	<u>Page</u>
BEE MART EXPRESS	KY 9 & SHELTON AVE	6	13
ASHLAND BRANDED MARKTING INC.	1321 FAIRLANE DRIVE	9	17
WILMA SHAY RESIDENCE	13980 CRANSTON RD	19	30
STACY GROCERY	10675 CRANSTON RD	21	34
FRED BLANTON RESIDENCE	8440 CRANSTON RD	24	40
WHITE'S S & T	8140 CRANSTON ROAD	25	42
TENNESSEE GAS PIPELINE	7600 CRANSTON RD	26	46

STATE AND LOCAL RECORDS

SHWS: The State Hazardous Waste Sites records are the states' equivalent to CERCLIS. These sites may or may not already be listed on the federal CERCLIS list. Priority sites planned for cleanup using state funds (state equivalent of Superfund) are identified along with sites where cleanup will be paid for by potentially responsible parties. The data come from the Department of Environmental Protection's Uncontrolled Site Branch List.

A review of the SHWS list, as provided by EDR, and dated 01/05/2015 has revealed that there are 6 SHWS sites within the searched area.

<u>Site</u>	<u>Address</u>	<u>Map ID</u>	<u>Page</u>
FORMER WILSON GROCERY Facility Status: Closed	MAIN ST	1	3
LEWIS CO STATE MAINTENANCE LOT Facility Status: Closed	KY 10	5	5
E B SHOUSE LANDFILL Facility Status: Closed	NONE	13	26
NORTHERN CONTOURS OF KY- VENEE Facility Status: Closed	HC 75	15	27
TN GAS PIPELINE COMPR STA 110 Facility Status: Managed	7600 CRANSTON RD	26	43
TN GAS PIPELINE CO LLC - COMPR Facility Status: Closed	KY 377	26	46

SWF/LF: The Solid Waste Facilities/Landfill Sites records typically contain an inventory of solid waste disposal facilities or landfills in a particular state. The data come from the Department of Environmental Protection's List of All Active Contained & Residential Landfills/List of All Transfer Stations.

A review of the SWF/LF list, as provided by EDR, and dated 06/11/2014 has revealed that there is 1 SWF/LF site within the searched area.

<u>Site</u>	<u>Address</u>	<u>Map ID</u>	<u>Page</u>
NORTHERN CONTOURS OF KY- VENEE	174 LIONS LN	4	4

EXECUTIVE SUMMARY

UST: The Underground Storage Tank database contains registered USTs. USTs are regulated under Subtitle I of the Resource Conservation and Recovery Act (RCRA). The data come from the Department of Environmental Protection's Owner/Facility Report of All Tanks Regardless of Status list.

A review of the UST list, as provided by EDR, and dated 09/23/2014 has revealed that there are 12 UST sites within the searched area.

<u>Site</u>	<u>Address</u>	<u>Map ID</u>	<u>Page</u>
LEWIS CO HIGH SCHOOL	LYONS LN	3	3
LEWIS CO STATE MAINTENANCE LOT	KY 10	5	5
ASHLAND 558 0255311	KY 546 & LIONS DR	5	8
BEE MART EXPRESS	67 COMMERCIAL DR	6	10
VANCEBURG CONVENIENCE STORE	1024 FAIRLANE DR	7	13
SUPER QUIK INC	14 W KY 8 SUITE A & B	11	19
CHEVRON 0049668	KY 10 & KY 59	11	22
B & H FAMILY GENERAL STORE	KY 377 & KY 344	16	28
JRS GARAGE & PLUMBING	13395 CRANSTON RD	20	31
STACY GROCERY	10675 CRANSTON RD	21	32
377 COUNTRY MARKET INC	9335 CRANSTON RD	22	34
WHITES S & T	8140 CRANSTON RD	25	40

SPILLS: A listing of spill and/or release related incidents.

A review of the SPILLS list, as provided by EDR, and dated 11/07/2014 has revealed that there are 14 SPILLS sites within the searched area.

<u>Site</u>	<u>Address</u>	<u>Map ID</u>	<u>Page</u>
Not reported		6	10
Not reported		8	16
Not reported		10	18
Not reported		12	26
Not reported		14	27
Not reported		17	29
Not reported		18	30
Not reported		22	36
Not reported		22	37
Not reported		22	38
Not reported		22	38
Not reported		22	39
Not reported		23	40
Not reported		27	50

INST CONTROL: A list of closed sites in the State Superfund Database. Institutional controls would be in place at any site that uses Contained or Managed as a Closure Option.

A review of the INST CONTROL list, as provided by EDR, and dated 01/05/2015 has revealed that there is 1 INST CONTROL site within the searched area.

<u>Site</u>	<u>Address</u>	<u>Map ID</u>	<u>Page</u>
TN GAS PIPELINE COMPR STA 110	7600 CRANSTON RD	26	43

EXECUTIVE SUMMARY

NPDES: A listing of permitted wastewater facilities.

A review of the NPDES list, as provided by EDR, and dated 11/14/2014 has revealed that there are 2 NPDES sites within the searched area.

<u>Site</u>	<u>Address</u>	<u>Map ID</u>	<u>Page</u>
KTC LEWIS CO MAINT LOT	KY 10	5	8
TN GAS PIPELINE COMPR STA 110	7600 CRANSTON RD	26	43

AIRS: A listing of permitted Airs facilities.

A review of the AIRS list, as provided by EDR, and dated 11/26/2014 has revealed that there are 2 AIRS sites within the searched area.

<u>Site</u>	<u>Address</u>	<u>Map ID</u>	<u>Page</u>
NORTHERN CONTOURS OF KY- VENEE	174 LIONS LN	4	4
TN GAS PIPELINE COMPR STA 110	7600 CRANSTON RD	26	43

PSTEAF: The Underground Storage Tank Branch (USTB) has ranked all PSTEAF reimbursable facilities requiring corrective action, in accordance with 401 KAR 42:290. Directive letters will be issued on the basis of facility ranking and available PSTEAF funding in sequential order as ranked. For example, Rank 2 facilities will be issued directives before Rank 3 facilities.

A review of the PSTEAF list, as provided by EDR, and dated 01/01/2015 has revealed that there is 1 PSTEAF site within the searched area.

<u>Site</u>	<u>Address</u>	<u>Map ID</u>	<u>Page</u>
VANCEBURG CONVENIENCE STORE	1024 FAIRLANE DR	7	13

EDR PROPRIETARY RECORDS

EDR US Hist Cleaners: EDR has searched selected national collections of business directories and has collected listings of potential dry cleaner sites that were available to EDR researchers. EDR's review was limited to those categories of sources that might, in EDR's opinion, include dry cleaning establishments. The categories reviewed included, but were not limited to dry cleaners, cleaners, laundry, laundromat, cleaning/laundry, wash & dry etc. This database falls within a category of information EDR classifies as "High Risk Historical Records", or HRHR. EDR's HRHR effort presents unique and sometimes proprietary data about past sites and operations that typically create environmental concerns, but may not show up in current government records searches.

A review of the EDR US Hist Cleaners list, as provided by EDR, has revealed that there is 1 EDR US Hist Cleaners site within the searched area.

<u>Site</u>	<u>Address</u>	<u>Map ID</u>	<u>Page</u>
Not reported	546 CLARKSBURG RD	2	3

EXECUTIVE SUMMARY

Please refer to the end of the findings report for unmapped orphan sites due to poor or inadequate address information.

MAP FINDINGS SUMMARY

<u>Database</u>	<u>Total Plotted</u>
<u>FEDERAL RECORDS</u>	
NPL	0
Proposed NPL	0
Delisted NPL	0
NPL LIENS	0
CERCLIS	0
CERC-NFRAP	0
LIENS 2	0
CORRACTS	0
RCRA-TSDF	0
RCRA-LQG	0
RCRA-SQG	0
RCRA-CESQG	1
RCRA NonGen / NLR	2
US ENG CONTROLS	0
US INST CONTROL	0
ERNS	0
HMIRS	0
DOT OPS	0
US CDL	0
US BROWNFIELDS	0
DOD	0
FUDS	0
LUCIS	0
CONSENT	0
ROD	0
UMTRA	0
ODI	0
DEBRIS REGION 9	0
US MINES	0
TRIS	0
TSCA	0
FTTS	0
HIST FTTS	0
SSTS	0
ICIS	0
PADS	1
MLTS	0
RADINFO	0
FINDS	7
RAATS	0
RMP	0
FEDERAL FACILITY	0
PCB TRANSFORMER	0
US HIST CDL	0
SCRD DRYCLEANERS	0
COAL ASH EPA	0
FEMA UST	0
COAL ASH DOE	0

MAP FINDINGS SUMMARY

<u>Database</u>	<u>Total Plotted</u>
2020 COR ACTION	0
PRP	0
EPA WATCH LIST	0
US FIN ASSUR	0
US AIRS	0
LEAD SMELTERS	0
<u>STATE AND LOCAL RECORDS</u>	
SHWS	6
SWF/LF	1
UIC	0
SWRCY	0
HIST LF	0
SB193	0
UST	12
SPILLS	14
ENG CONTROLS	0
INST CONTROL	1
VCP	0
DRYCLEANERS	0
BROWNFIELDS	0
CDL	0
NPDES	2
AIRS	2
LEAD	0
PSTEAF	1
COAL ASH	0
<u>TRIBAL RECORDS</u>	
INDIAN RESERV	0
INDIAN ODI	0
INDIAN LUST	0
INDIAN UST	0
INDIAN VCP	0
<u>EDR PROPRIETARY RECORDS</u>	
EDR MGP	0
EDR US Hist Auto Stat	0
EDR US Hist Cleaners	1
RGA HWS	0
RGA LF	0

NOTES:

Sites may be listed in more than one database

MAP FINDINGS

Map ID			EDR ID Number
Direction			
Distance			
Distance (ft.)	Site	Database(s)	EPA ID Number

1	FORMER WILSON GROCERY MAIN ST VANCEBURG, KY 41179	SHWS	S106885942 N/A
----------	--	-------------	---------------------------------

SHWS:

Facility Id:	53471
Status:	Closed
Description:	TRACE CREEK CONSTRUCTION (Closed: Restored)
Closure Date:	07/17/1997
Longitude:	-83.3188
Latitude:	38.599170
Subject Item County:	Lewis
Sub Item Longitude:	38.59917
Subject Item Address:	Main St
Subject Item Address2:	Not reported
Subject Item City,St,Zip:	Vanceburg, KY 41179
Regulatory Desc:	State Superfund
Closure Option:	Option C Restored
Side SG:	43663

2	546 CLARKSBURG RD VANCEBURG, KY 41179	EDR US Hist Cleaners	1015074135 N/A
----------	--	-----------------------------	---------------------------------

EDR Historical Cleaners:

Name:	THORNSBERRYS CARPET CLEANING
Year:	2008
Address:	546 CLARKSBURG RD
Name:	THORNSBERRYS CARPET CLEANING
Year:	2009
Address:	546 CLARKSBURG RD
Name:	THORNSBERRYS CARPET CLEANING
Year:	2010
Address:	546 CLARKSBURG RD
Name:	THORNSBERRYS CARPET CLEANING
Year:	2011
Address:	546 CLARKSBURG RD
Name:	THORNSBERRYS CARPET CLEANING
Year:	2012
Address:	546 CLARKSBURG RD

3	LEWIS CO HIGH SCHOOL LYONS LN VANCEBURG, KY 41179	UST	U003990738 N/A
----------	--	------------	---------------------------------

UST:

Sequence Id:	1001068
Facility ID:	45130
Owner Name:	Lewis Co Bd Of Ed
Owner Address:	PO Box 159
Owner Address2:	Not reported
Owner Address3:	Not reported
Owner City,St,Zip:	Vanceburg, KY 41179
Internal Document ID:	0

MAP FINDINGS

Map ID
Direction
Distance
Distance (ft.)Site

EDR ID Number

Database(s) EPA ID Number

LEWIS CO HIGH SCHOOL (Continued)

U003990738

Latitude: 38.599744
Longitude: -83.345169

Subject Item Id: 1
Tank Status: Tank removed/verified
Inert Material Code: Not reported
Tank Material: SINGLE WALL STEEL
Installation Date: 01/01/1901
Closed In Place Date: Not reported
Removed Date: 08/01/1994
Capacity in Gallons: 2000
Change in Service Date: Not reported
Tank Pit Num: Not reported
Compartment Num: 1
Tank Substance: GASOLINE
Tank Mfg Code: Not reported
Tank Release Detection: NON
Tank Internal Protection: UNKNOWN
Tank Overfill Protection: Unknown
Last Tank Test Date: Not reported
Relined Date: Not reported
Lining Insp Date: Not reported
Piping Installation Date: Not reported
Pipe Type: Suction
Pipe Material: Single Wall Steel
Pipe External Protection: Unknown
Pipe Release Detection: None
Pipe Rel Detect Suc Code: NON
Pipe Leak Detect Code: NA
Last Contained Date: Not reported
Pipe Mfg Code: Not reported
Last Pipe Test Date: Not reported
Last CP Test Date: Not reported
Added To Flex Date: Not reported
Added To Piping Date: Not reported
Added To Tank Date: Not reported

4 NORTHERN CONTOURS OF KY- VENEER DIVISION 174 LIONS LN VANCEBURG, KY 41179

SWF/LF S110169508
AIRS N/A

LF:
Facility ID: 78281
Status: Active
Facility Type: Beneficial Reuse-Solid Waste-PBR
Latitude: 38.51328
Longitude: -83.36885
Master AI name: Northern Contours of KY- Veneer Division
Permittee address: 174 Lions Ln
Permittee city/state/zip: Vanceburg, KY 41179
Permit expired date: 05/30/2022
Subject Item ID: ACTV0000000001
Subject Item Designation: Beneficial Reuse - solid waste
Related Entity Name: Northern Contours Inc
Related Entity Address1: 409 S Roberts St
Related Entity Address2: Not reported
Related Entity Municipality: Fergus Falls
Related Entity State: MN

Map ID
Direction
Distance
Distance (ft.)Site

MAP FINDINGS

EDR ID Number

Database(s) EPA ID Number

NORTHERN CONTOURS OF KY- VENEER DIVISION (Continued)

S110169508

Related Entity Zip: 56537

AIRS:

Facility: 2113500023
Alt Facility Name: Northern Contours of KY- Veneer Division
Alt Facility End Date: Not reported
Contact Name: Bruce Schaible
Contact Addr: 409 S Robert St
City: Fergus Falls
State: MN
Zip: 56537
Phone: 218-998-7823
Daq contact fax: 218-998-1793
Daq contact email: obeard@northerncontours.com
Emps: 51
Plant Class Descr.: X; Minor/All PTE <all major source thrsh
Principal Product: Millwork
Acreage: 4.00
Latitude/Longitude: 38.51 / -83.37
SIC: 2431
SIC Desc: Millwork
NAIC: 321911
NAIC Desc: Wood Window and Door Manufacturing
AI Id: 78281
AI Start Date: 02/09/2006
AI End Date: Not reported
DAQ AI Type: MFG- Wood Product Manufacturing (321)
DAQ Reg Comment: Not reported
Mailing Address Line 2: Not reported
Mailing Address Line 3: Not reported
SCC: 30700806
State Plant Class Code: X000
Inspector Assigned AI: Jeff Watson
Last Inspection Lead: Jeff Watson
Last Inspection Date: 01/09/2014
Air Programs: 0-SIP Source
Air Subparts: Not Applicable

5

**LEWIS CO STATE MAINTENANCE LOT
KY 10
VANCEBURG, KY 41179**

**SHWS U003990739
UST N/A**

SHWS:

Facility Id: 2702
Status: **Closed**
Description: Closed option C Restored 12/17/09
Closure Date: 12/17/2009
Longitude: -83.3458
Latitude: 38.594942
Subject Item County: Lewis
Sub Item Longitude: 38.59472
Subject Item Address: KY 10
Subject Item Address2: HC 76 Box 684-A
Subject Item City,St,Zip: Vanceburg, KY 41179
Regulatory Desc: State Superfund
Closure Option: Option C Restored
Side SG: KTC Property

MAP FINDINGS

Map ID
Direction
Distance
Distance (ft.)Site

EDR ID Number

Database(s) EPA ID Number

LEWIS CO STATE MAINTENANCE LOT (Continued)

U003990739

UST:

Sequence Id: 833068
Facility ID: 2702
Owner Name: KYTC Environmental Analysis
Owner Address: 200 Mero St 5th Fl
Owner Address2: Not reported
Owner Address3: Not reported
Owner City,St,Zip: Frankfort, KY 40622
Internal Document ID: 0
Latitude: 38.594942
Longitude: -83.34585

Subject Item Id: 3
Tank Status: Tank removed/verified
Inert Material Code: Not reported
Tank Material: SINGLE WALL STEEL
Installation Date: 01/01/1984
Closed In Place Date: Not reported
Removed Date: 08/30/1993
Capacity in Gallons: 1000
Change in Service Date: Not reported
Tank Pit Num: Not reported
Compartment Num: 1
Tank Substance: DIESEL
Tank Mfg Code: Not reported
Tank Release Detection: NON
Tank Internal Protection: UNKNOWN
Tank Overfill Protection: Unknown
Last Tank Test Date: Not reported
Relined Date: Not reported
Lining Insp Date: Not reported
Piping Installation Date: Not reported
Pipe Type: Unknown
Pipe Material: Single Wall Steel
Pipe External Protection: Unknown
Pipe Release Detection: Unknown
Pipe Rel Detect Suc Code: UNK
Pipe Leak Detect Code: NA
Last Contained Date: Not reported
Pipe Mfg Code: Not reported
Last Pipe Test Date: Not reported
Last CP Test Date: Not reported
Added To Flex Date: Not reported
Added To Piping Date: Not reported
Added To Tank Date: Not reported

Subject Item Id: 2
Tank Status: Tank removed/verified
Inert Material Code: Not reported
Tank Material: SINGLE WALL STEEL
Installation Date: 01/01/1984
Closed In Place Date: Not reported
Removed Date: 08/30/1993
Capacity in Gallons: 1000
Change in Service Date: Not reported
Tank Pit Num: Not reported
Compartment Num: 1

MAP FINDINGS

Map ID
Direction
Distance
Distance (ft.)Site

EDR ID Number

Database(s) EPA ID Number

LEWIS CO STATE MAINTENANCE LOT (Continued)

U003990739

Tank Substance:	GASOLINE
Tank Mfg Code:	Not reported
Tank Release Detection:	NON
Tank Internal Protection:	UNKNOWN
Tank Overfill Protection:	Unknown
Last Tank Test Date:	Not reported
Relined Date:	Not reported
Lining Insp Date:	Not reported
Piping Installation Date:	Not reported
Pipe Type:	Unknown
Pipe Material:	Single Wall Steel
Pipe External Protection:	Unknown
Pipe Release Detection:	Unknown
Pipe Rel Detect Suc Code:	UNK
Pipe Leak Detect Code:	NA
Last Contained Date:	Not reported
Pipe Mfg Code:	Not reported
Last Pipe Test Date:	Not reported
Last CP Test Date:	Not reported
Added To Flex Date:	Not reported
Added To Piping Date:	Not reported
Added To Tank Date:	Not reported
Subject Item Id:	1
Tank Status:	Tank removed/verified
Inert Material Code:	Not reported
Tank Material:	SINGLE WALL STEEL
Installation Date:	01/01/1984
Closed In Place Date:	Not reported
Removed Date:	08/30/1993
Capacity in Gallons:	2000
Change in Service Date:	Not reported
Tank Pit Num:	Not reported
Compartment Num:	1
Tank Substance:	GASOLINE
Tank Mfg Code:	Not reported
Tank Release Detection:	NON
Tank Internal Protection:	UNKNOWN
Tank Overfill Protection:	Unknown
Last Tank Test Date:	Not reported
Relined Date:	Not reported
Lining Insp Date:	Not reported
Piping Installation Date:	Not reported
Pipe Type:	Unknown
Pipe Material:	Single Wall Steel
Pipe External Protection:	Unknown
Pipe Release Detection:	Unknown
Pipe Rel Detect Suc Code:	UNK
Pipe Leak Detect Code:	NA
Last Contained Date:	Not reported
Pipe Mfg Code:	Not reported
Last Pipe Test Date:	Not reported
Last CP Test Date:	Not reported
Added To Flex Date:	Not reported
Added To Piping Date:	Not reported
Added To Tank Date:	Not reported

MAP FINDINGS

Map ID
Direction
Distance
Distance (ft.)Site

EDR ID Number
EPA ID Number

Database(s)

5 KTC LEWIS CO MAINT LOT
KY 10
VANCEBURG, KY 41179

NPDES S107865748
N/A

NPDES:

Federal Facility ID: Not reported
Facility Status: ACTIVE
KY DES #: KYG500024
Total App# Design Flow (MGD): Not reported
Horizontal Collect Method Desc: Not reported
Facility Addr 2: Not reported
Inactive Date: Not reported
Design Capacity: Not reported
Fee Category: Not reported
SIC Code: 4173
Lat/Long: +3835420 / -08320450
Lat/Long Method: U
USGS Hydrologic Basin Code: 05090201
Facility Stream Segment: Not reported
Facility Mileage Indicator: Not reported
Basin Code: 0521
Basin Code Description: OR/OHIO R-MAIN STEM
DMR Contact: CHIEF DISTRICT ENGINEER
Contact Telephone: 6068452551
Mailing Address: KY DEPT OF HWYS DISTRICT 9
Mailing Address 2: PO BOX 347 ELIZAVILLE ROAD
Mailing City,St,Zip: FLEMINGSBURG, KY 41041
Permit Issued: 01/24/2003
Permit Expires: 03/31/2008
SIC Code Description: BUS TERMINAL & SERVICE FACILIT
Reveiving Waters: SALT LICK CRK / UT
Major/Minor: MINOR
Effective Date: Not reported
Affiliation Type Desc: Not reported
Organization Formal Name: Not reported
Facility Type Desc: Not reported
State Facility ID: Not reported
Original Issue Date: Not reported
Approved For Electronic DMR Submission: Not reported

5 ASHLAND 558 0255311
KY 546 & LIONS DR
VANCEBURG, KY 41179

UST U003989571
N/A

UST:

Sequence Id: 7605068
Facility ID: 66629
Owner Name: Ashland Branded Marketing
Owner Address: 5200 Blazer Pkwy
Owner Address2: Not reported
Owner Address3: Not reported
Owner City,St,Zip: Dublin, OH 43017
Internal Document ID: 0
Latitude: 38.595373
Longitude: -83.34434509

Subject Item Id: 2
Tank Status: Tank removed/verified
Inert Material Code: Not reported
Tank Material: SINGLE WALL STEEL

MAP FINDINGS

Map ID
Direction
Distance
Distance (ft.)Site

EDR ID Number

Database(s) EPA ID Number

ASHLAND 558 0255311 (Continued)

U003989571

Installation Date: 01/01/1901
Closed In Place Date: Not reported
Removed Date: 09/23/1993
Capacity in Gallons: 1000
Change in Service Date: Not reported
Tank Pit Num: Not reported
Compartment Num: 1
Tank Substance: DIESEL
Tank Mfg Code: Not reported
Tank Release Detection: INV RECORDS/TANK TIGHTNESS TEST
Tank Internal Protection: UNKNOWN
Tank Overfill Protection: Unknown
Last Tank Test Date: Not reported
Relined Date: Not reported
Lining Insp Date: Not reported
Piping Installation Date: Not reported
Pipe Type: Suction
Pipe Material: Single Wall Steel
Pipe External Protection: None
Pipe Release Detection: LTT
Pipe Rel Detect Suc Code: ALT
Pipe Leak Detect Code: NA
Last Contained Date: Not reported
Pipe Mfg Code: Not reported
Last Pipe Test Date: Not reported
Last CP Test Date: Not reported
Added To Flex Date: Not reported
Added To Piping Date: Not reported
Added To Tank Date: Not reported

Subject Item Id: 1
Tank Status: Tank removed/verified
Inert Material Code: Not reported
Tank Material: SINGLE WALL STEEL
Installation Date: 01/01/1901
Closed In Place Date: Not reported
Removed Date: 09/23/1993
Capacity in Gallons: 2000
Change in Service Date: Not reported
Tank Pit Num: Not reported
Compartment Num: 1
Tank Substance: GASOLINE
Tank Mfg Code: Not reported
Tank Release Detection: INV RECORDS/TANK TIGHTNESS TEST
Tank Internal Protection: UNKNOWN
Tank Overfill Protection: Unknown
Last Tank Test Date: Not reported
Relined Date: Not reported
Lining Insp Date: Not reported
Piping Installation Date: Not reported
Pipe Type: Suction
Pipe Material: Single Wall Steel
Pipe External Protection: None
Pipe Release Detection: LTT
Pipe Rel Detect Suc Code: ALT
Pipe Leak Detect Code: NA
Last Contained Date: Not reported

MAP FINDINGS

Map ID
Direction
Distance
Distance (ft.)Site

EDR ID Number

Database(s) EPA ID Number

ASHLAND 558 0255311 (Continued)

U003989571

Pipe Mfg Code: Not reported
Last Pipe Test Date: Not reported
Last CP Test Date: Not reported
Added To Flex Date: Not reported
Added To Piping Date: Not reported
Added To Tank Date: Not reported

6

SPILLS S117125916

N/A

VANCEBURG, KY

SPILLS:

Facility Status: Env. Closed
Incident Type: TRANSPORTATION ACCIDENT - TRUCK
Program Code: Not reported
Received By Staff: Maze, Rodney
Received Date: 01/12/2008
Report Date: 1/12/08 21:21
Dispatch Description: Carl Chaney, EM Director for Lewis County, reported a diesel fuel spill of 35 gallons. A Roadway truck ruptured a saddle tank.
Source Name: Roadway Express
Source Address: Between Shelton St. and Fairlane Drive - In the parking lot of a BP Station.EOC# 20080149
Substances: Diesel
Other Substances Desc: Not reported
Media Impacted: Solid Waste
Inc ID: 2270945
Lead Invest Person ID: 9470
Compliance: Yes
Notification: No
Priority: Routine
Incident End Date: Not reported
Follow Up Priority Desc: Not reported
Most Recent Comp Eval Activity: Not reported
Most Recent ENF Activity: Not reported
Begin Emergency Date: Not reported
End Emergency Date: Not reported
MARS Function Code: Not reported
Locked: Not reported
Closure Type Desc: Not reported
Latitude: 38.591667
Longitude: -83.326667

6

BEE MART EXPRESS 67 COMMERCIAL DR VANCEBURG, KY 41179

UST U003415308

N/A

UST:

Sequence Id: 1015068
Facility ID: 59879
Owner Name: John W Clark Oil Company Inc
Owner Address: 4606 Roberts Dr
Owner Address2: PO Box 1396
Owner Address3: Not reported
Owner City,St,Zip: Ashland, KY 41102
Internal Document ID: 0

MAP FINDINGS

Map ID
Direction
Distance
Distance (ft.)Site

EDR ID Number

Database(s) EPA ID Number

BEE MART EXPRESS (Continued)

U003415308

Latitude: 38.5915
Longitude: -83.326361

Subject Item Id: 4
Tank Status: Tank active
Inert Material Code: Not reported
Tank Material: FIBERGLASS REINFORCED PLASTIC
Installation Date: 11/10/1997
Closed In Place Date: Not reported
Removed Date: Not reported
Capacity in Gallons: 4000
Change in Service Date: Not reported
Tank Pit Num: Not reported
Compartment Num: 1
Tank Substance: KEROSENE
Tank Mfg Code: FRP
Tank Release Detection: AUTOMATIC TANK GAUGING
Tank Internal Protection: NA
Tank Overfill Protection: Flow Restrictor
Last Tank Test Date: 01/20/2008
Relined Date: Not reported
Lining Insp Date: Not reported
Piping Installation Date: 10/23/1997
Pipe Type: Pressurized
Pipe Material: Flexible Wall
Pipe External Protection: NA
Pipe Release Detection: Electronic Leak Detection
Pipe Rel Detect Suc Code: NON
Pipe Leak Detect Code: ELD
Last Contained Date: Not reported
Pipe Mfg Code: ENV
Last Pipe Test Date: 10/21/2009
Last CP Test Date: Not reported
Added To Flex Date: 04/14/2008
Added To Piping Date: Not reported
Added To Tank Date: Not reported

Subject Item Id: 3
Tank Status: Tank active
Inert Material Code: Not reported
Tank Material: FIBERGLASS REINFORCED PLASTIC
Installation Date: 11/10/1997
Closed In Place Date: Not reported
Removed Date: Not reported
Capacity in Gallons: 8000
Change in Service Date: Not reported
Tank Pit Num: Not reported
Compartment Num: 1
Tank Substance: Premium Gasoline (high-grade; 93 octane)
Tank Mfg Code: FRP
Tank Release Detection: AUTOMATIC TANK GAUGING
Tank Internal Protection: NA
Tank Overfill Protection: Flow Restrictor
Last Tank Test Date: 01/22/2008
Relined Date: Not reported
Lining Insp Date: Not reported
Piping Installation Date: 10/23/1997

MAP FINDINGS

Map ID
Direction
Distance
Distance (ft.)Site

EDR ID Number

Database(s) EPA ID Number

BEE MART EXPRESS (Continued)

U003415308

Pipe Type:	Pressurized
Pipe Material:	Flexible Wall
Pipe External Protection:	NA
Pipe Release Detection:	Electronic Leak Detection
Pipe Rel Detect Suc Code:	NON
Pipe Leak Detect Code:	ELD
Last Contained Date:	Not reported
Pipe Mfg Code:	ENV
Last Pipe Test Date:	10/20/2009
Last CP Test Date:	Not reported
Added To Flex Date:	04/14/2008
Added To Piping Date:	Not reported
Added To Tank Date:	Not reported
 Subject Item Id:	 2
Tank Status:	Tank active
Inert Material Code:	Not reported
Tank Material:	FIBERGLASS REINFORCED PLASTIC
Installation Date:	11/10/1997
Closed In Place Date:	Not reported
Removed Date:	Not reported
Capacity in Gallons:	10000
Change in Service Date:	Not reported
Tank Pit Num:	Not reported
Compartment Num:	1
Tank Substance:	REG
Tank Mfg Code:	FRP
Tank Release Detection:	AUTOMATIC TANK GAUGING
Tank Internal Protection:	NA
Tank Overfill Protection:	Flow Restrictor
Last Tank Test Date:	01/22/2008
Relined Date:	Not reported
Lining Insp Date:	Not reported
Piping Installation Date:	10/23/1997
Pipe Type:	Pressurized
Pipe Material:	Flexible Wall
Pipe External Protection:	NA
Pipe Release Detection:	Electronic Leak Detection
Pipe Rel Detect Suc Code:	NON
Pipe Leak Detect Code:	ELD
Last Contained Date:	Not reported
Pipe Mfg Code:	ENV
Last Pipe Test Date:	10/21/2009
Last CP Test Date:	Not reported
Added To Flex Date:	04/14/2008
Added To Piping Date:	Not reported
Added To Tank Date:	Not reported
 Subject Item Id:	 1
Tank Status:	Tank active
Inert Material Code:	Not reported
Tank Material:	FIBERGLASS REINFORCED PLASTIC
Installation Date:	11/10/1997
Closed In Place Date:	Not reported
Removed Date:	Not reported
Capacity in Gallons:	12000
Change in Service Date:	Not reported

MAP FINDINGS

Map ID
Direction
Distance
Distance (ft.)Site

EDR ID Number

Database(s) EPA ID Number

BEE MART EXPRESS (Continued)

U003415308

Tank Pit Num: Not reported
Compartment Num: 1
Tank Substance: DIESEL
Tank Mfg Code: FRP
Tank Release Detection: AUTOMATIC TANK GAUGING
Tank Internal Protection: NA
Tank Overfill Protection: Flow Restrictor
Last Tank Test Date: 01/19/2008
Relined Date: Not reported
Lining Insp Date: Not reported
Piping Installation Date: 10/23/1997
Pipe Type: Pressurized
Pipe Material: Flexible Wall
Pipe External Protection: NA
Pipe Release Detection: Electronic Leak Detection
Pipe Rel Detect Suc Code: NON
Pipe Leak Detect Code: ELD
Last Contained Date: Not reported
Pipe Mfg Code: ENV
Last Pipe Test Date: 10/19/2009
Last CP Test Date: Not reported
Added To Flex Date: 04/14/2008
Added To Piping Date: Not reported
Added To Tank Date: Not reported

6

**BEE MART EXPRESS
KY 9 & SHELTON AVE
VANCEBURG, KY 41179**

**FINDS 1015808283
N/A**

FINDS:

Registry ID: 110045105881

Environmental Interest/Information System
STATE MASTER

7

**VANCEBURG CONVENIENCE STORE
1024 FAIRLANE DR
VANCEBURG, KY 41179**

**UST U003132039
PSTEAF N/A**

UST:

Sequence Id: 1004068
Facility ID: 59826
Owner Name: Delmer Hicks
Owner Address: PO Box 1068
Owner Address2: Not reported
Owner Address3: Not reported
Owner City,St,Zip: Portsmouth, OH 45662
Internal Document ID: 0
Latitude: 38.58583889
Longitude: -83.3254838

Subject Item Id: 4
Tank Status: Tank temporarily closed
Inert Material Code: Not reported

MAP FINDINGS

Map ID
Direction
Distance
Distance (ft.)Site

EDR ID Number

Database(s) EPA ID Number

VANCEBURG CONVENIENCE STORE (Continued)

U003132039

Tank Material: DOUBLE WALL FIBERGLASS
Installation Date: 04/10/1993
Closed In Place Date: 10/01/2009
Removed Date: Not reported
Capacity in Gallons: 4000
Change in Service Date: Not reported
Tank Pit Num: Not reported
Compartment Num: 1
Tank Substance: KEROSENE
Tank Mfg Code: FRP
Tank Release Detection: NON
Tank Internal Protection: NA
Tank Overfill Protection: Automatic Shutoff Device
Last Tank Test Date: 06/24/2008
Relined Date: Not reported
Lining Insp Date: Not reported
Piping Installation Date: Not reported
Pipe Type: Pressurized
Pipe Material: Double Wall Fiberglass
Pipe External Protection: NA
Pipe Release Detection: LTT
Pipe Rel Detect Suc Code: NON
Pipe Leak Detect Code: MLD
Last Contained Date: 10/01/2009
Pipe Mfg Code: FRP
Last Pipe Test Date: 06/24/2008
Last CP Test Date: Not reported
Added To Flex Date: 06/24/2008
Added To Piping Date: Not reported
Added To Tank Date: Not reported

Subject Item Id: 3
Tank Status: Tank temporarily closed
Inert Material Code: Not reported
Tank Material: DOUBLE WALL FIBERGLASS
Installation Date: 04/10/1993
Closed In Place Date: 10/01/2009
Removed Date: Not reported
Capacity in Gallons: 8000
Change in Service Date: Not reported
Tank Pit Num: Not reported
Compartment Num: 1
Tank Substance: DIESEL
Tank Mfg Code: FRP
Tank Release Detection: NON
Tank Internal Protection: NA
Tank Overfill Protection: Automatic Shutoff Device
Last Tank Test Date: 06/24/2008
Relined Date: Not reported
Lining Insp Date: Not reported
Piping Installation Date: Not reported
Pipe Type: Pressurized
Pipe Material: Double Wall Fiberglass
Pipe External Protection: NA
Pipe Release Detection: LTT
Pipe Rel Detect Suc Code: NON
Pipe Leak Detect Code: MLD

MAP FINDINGS

Map ID
Direction
Distance
Distance (ft.)Site

EDR ID Number

Database(s) EPA ID Number

VANCEBURG CONVENIENCE STORE (Continued)

U003132039

Last Contained Date: 10/01/2009
Pipe Mfg Code: FRP
Last Pipe Test Date: 06/24/2008
Last CP Test Date: Not reported
Added To Flex Date: 06/24/2008
Added To Piping Date: Not reported
Added To Tank Date: Not reported

Subject Item Id: 2
Tank Status: **Tank active**
Inert Material Code: Not reported
Tank Material: DOUBLE WALL FIBERGLASS
Installation Date: 04/10/1993
Closed In Place Date: Not reported
Removed Date: Not reported
Capacity in Gallons: 12000
Change in Service Date: Not reported
Tank Pit Num: Not reported
Compartment Num: 1
Tank Substance: REG
Tank Mfg Code: FRP
Tank Release Detection: NON
Tank Internal Protection: NA
Tank Overfill Protection: Automatic Shutoff Device
Last Tank Test Date: 06/24/2008
Relined Date: Not reported
Lining Insp Date: Not reported
Piping Installation Date: Not reported
Pipe Type: Pressurized
Pipe Material: Double Wall Fiberglass
Pipe External Protection: NA
Pipe Release Detection: LTT
Pipe Rel Detect Suc Code: NON
Pipe Leak Detect Code: MLD
Last Contained Date: Not reported
Pipe Mfg Code: FRP
Last Pipe Test Date: 06/24/2008
Last CP Test Date: Not reported
Added To Flex Date: 06/24/2008
Added To Piping Date: Not reported
Added To Tank Date: Not reported

Subject Item Id: 1
Tank Status: **Tank temporarily closed**
Inert Material Code: Not reported
Tank Material: DOUBLE WALL FIBERGLASS
Installation Date: 04/10/1993
Closed In Place Date: 12/08/2010
Removed Date: Not reported
Capacity in Gallons: 12000
Change in Service Date: Not reported
Tank Pit Num: Not reported
Compartment Num: 1
Tank Substance: REG
Tank Mfg Code: FRP
Tank Release Detection: NON
Tank Internal Protection: NA

MAP FINDINGS

Map ID
Direction
Distance
Distance (ft.)Site

EDR ID Number

Database(s) EPA ID Number

VANCEBURG CONVENIENCE STORE (Continued)

U003132039

Tank Overfill Protection: Automatic Shutoff Device
Last Tank Test Date: 06/24/2008
Relined Date: Not reported
Lining Insp Date: Not reported
Piping Installation Date: Not reported
Pipe Type: Pressurized
Pipe Material: Double Wall Fiberglass
Pipe External Protection: NA
Pipe Release Detection: LTT
Pipe Rel Detect Suc Code: NON
Pipe Leak Detect Code: MLD
Last Contained Date: 12/08/2010
Pipe Mfg Code: FRP
Last Pipe Test Date: 06/24/2008
Last CP Test Date: Not reported
Added To Flex Date: 06/24/2008
Added To Piping Date: Not reported
Added To Tank Date: Not reported

PSTEAF:

Facility Id: 59826
AI Number: 59826
UST Id Number: 1004068
Rank: 3
Financial Account: PSTA
USTB Technical Reviewer: Anderson

8

SPILLS S117102001
N/A

VANCEBURG, KY

SPILLS:

Facility Status: Env. Closed
Incident Type: TRANSPORTATION ACCIDENT - TRUCK
Program Code: Not reported
Received By Staff: Maze, Rodney
Received Date: 06/09/2006
Report Date: 6/9/06 8:37
Dispatch Description: Two tractor trailer trucks wreck.
Source Name: Averitt Express
Source Address: Near Vanceburg on AA HighwayEOC# 20061715
Substances: Diesel
Other Substances Desc: Not reported
Media Impacted: Solid Waste
Inc ID: 209261
Lead Invest Person ID: 9470
Compliance: Yes
Notification: No
Priority: Emergency, Immed. Resp.
Incident End Date: Not reported
Follow Up Priority Desc: Not reported
Most Recent Comp Eval Activity: Not reported
Most Recent ENF Activity: Not reported
Begin Emergency Date: Not reported
End Emergency Date: 6/9/2006 12:00:00 AM
MARS Function Code: Not reported
Locked: Not reported

MAP FINDINGS

Map ID
Direction
Distance
Distance (ft.)Site

EDR ID Number

Database(s) EPA ID Number

(Continued)

S117102001

Closure Type Desc: Not reported
Latitude: 38.588944
Longitude: -83.327083

9

ASHLAND BRANDED MARKTING INC. 5580255360
1321 FAIRLANE DRIVE
VANCEBURG, KY 41179

RCRA NonGen / NLR 1000689960
FINDS KYD985097047

RCRA NonGen / NLR:

Date form received by agency: 04/07/1993
Facility name: ASHLAND BRANDED MARKTING INC. 5580255360
Facility address: 1321 FAIRLANE DRIVE
VANCEBURG, KY 41179
EPA ID: KYD985097047
Mailing address: DABNEY DRIVE
LEXINGTON, KY 40509
Contact: LARRY S. MCCAIN
Contact address: 3499 DABNEY DRIVE
LEXINGTON, KY 40509
Contact country: US
Contact telephone: (606) 264-2430
Contact email: Not reported
EPA Region: 04
Classification: Non-Generator
Description: Handler: Non-Generators do not presently generate hazardous waste

Owner/Operator Summary:

Owner/operator name: ASHLAND BRANDED MARKETING INC.
Owner/operator address: 3499 DABNEY DRIVE
LEXINGTON, KY 40509
Owner/operator country: Not reported
Owner/operator telephone: (606) 264-2430
Legal status: Private
Owner/Operator Type: Owner
Owner/Op start date: Not reported
Owner/Op end date: Not reported

Handler Activities Summary:

U.S. importer of hazardous waste: No
Mixed waste (haz. and radioactive): No
Recycler of hazardous waste: No
Transporter of hazardous waste: No
Treater, storer or disposer of HW: No
Underground injection activity: No
On-site burner exemption: No
Furnace exemption: No
Used oil fuel burner: No
Used oil processor: No
Used oil refiner: No
Used oil fuel marketer to burner: No
Used oil Specification marketer: No
Used oil transfer facility: No
Used oil transporter: No

Hazardous Waste Summary:

Waste code: NONE

MAP FINDINGS

Map ID
Direction
Distance
Distance (ft.)Site

EDR ID Number

Database(s) EPA ID Number

ASHLAND BRANDED MARKTING INC. 5580255360 (Continued)

1000689960

Waste name: None

Violation Status: No violations found

FINDS:

Registry ID: 110003240190

Environmental Interest/Information System

RCRAInfo is a national information system that supports the Resource Conservation and Recovery Act (RCRA) program through the tracking of events and activities related to facilities that generate, transport, and treat, store, or dispose of hazardous waste. RCRAInfo allows RCRA program staff to track the notification, permit, compliance, and corrective action activities required under RCRA.

10

SPILLS S117082928
N/A

LEWIS (County), KY

SPILLS:

Facility Status: Env. Closed
Incident Type: OPEN BURNING
Program Code: Not reported
Received By Staff: Stahler, Steve
Received Date: 10/22/2004
Report Date: 10/25/04 9:37
Dispatch Description: Open burning at a sawmill.
Source Name: Triple D Lumber Co (AI ID: 55093)
Source Address: DDD sawmill located 5 miles west of Vanceburg on the AA Highway
Substances: Not reported
Other Substances Desc: Not reported
Media Impacted: Air
Inc ID: 186892
Lead Invest Person ID: 21662
Compliance: Yes
Notification: No
Priority: Routine
Incident End Date: Not reported
Follow Up Priority Desc: Not reported
Most Recent Comp Eval Activity: AI: 55093 CIV20040002
Most Recent ENF Activity: AI: 55093 ENV20040001
Begin Emergency Date: Not reported
End Emergency Date: Not reported
MARS Function Code: Not reported
Locked: Not reported
Closure Type Desc: Not reported
Latitude: 38.585556
Longitude: -83.371944

MAP FINDINGS

Map ID			EDR ID Number
Direction			
Distance			
Distance (ft.)	Site	Database(s)	EPA ID Number

11	SUPER QUIK INC 14 W KY 8 SUITE A & B VANCEBURG, KY 41179	UST	U000805450 N/A
----	---	------------	---------------------------------

UST:

Sequence Id:	1193068
Facility ID:	59852
Owner Name:	Super Quik Inc
Owner Address:	PO Box 938
Owner Address2:	Not reported
Owner Address3:	Not reported
Owner City,St,Zip:	Flatwoods, KY 41139
Internal Document ID:	0
Latitude:	38.599618
Longitude:	-83.319362

Subject Item Id:	5
Tank Status:	Tank active
Inert Material Code:	Not reported
Tank Material:	SINGLE WALL STEEL
Installation Date:	01/01/1987
Closed In Place Date:	Not reported
Removed Date:	Not reported
Capacity in Gallons:	4000
Change in Service Date:	Not reported
Tank Pit Num:	Not reported
Compartment Num:	1
Tank Substance:	DIESEL
Tank Mfg Code:	STI
Tank Release Detection:	AUTOMATIC TANK GAUGING
Tank Internal Protection:	NA
Tank Overfill Protection:	Automatic Shutoff Device
Last Tank Test Date:	01/31/2008
Relined Date:	Not reported
Lining Insp Date:	Not reported
Piping Installation Date:	12/21/1998
Pipe Type:	Pressurized
Pipe Material:	Single Wall Steel
Pipe External Protection:	Impressed Current Cathodic Protection
Pipe Release Detection:	Electronic Leak Detection
Pipe Rel Detect Suc Code:	NON
Pipe Leak Detect Code:	ELD
Last Contained Date:	Not reported
Pipe Mfg Code:	STU
Last Pipe Test Date:	Not reported
Last CP Test Date:	12/09/2011
Added To Flex Date:	Not reported
Added To Piping Date:	12/10/2008
Added To Tank Date:	12/21/1998

Subject Item Id:	4
Tank Status:	Tank active
Inert Material Code:	Not reported
Tank Material:	SINGLE WALL STEEL
Installation Date:	01/01/1987
Closed In Place Date:	Not reported
Removed Date:	Not reported
Capacity in Gallons:	4000
Change in Service Date:	Not reported

MAP FINDINGS

Map ID
Direction
Distance
Distance (ft.)Site

EDR ID Number

Database(s) EPA ID Number

SUPER QUIK INC (Continued)

U000805450

Tank Pit Num: Not reported
Compartment Num: 1
Tank Substance: KEROSENE
Tank Mfg Code: STI
Tank Release Detection: AUTOMATIC TANK GAUGING
Tank Internal Protection: NA
Tank Overfill Protection: Automatic Shutoff Device
Last Tank Test Date: 01/30/2008
Relined Date: Not reported
Lining Insp Date: Not reported
Piping Installation Date: 12/21/1998
Pipe Type: Pressurized
Pipe Material: Single Wall Steel
Pipe External Protection: Impressed Current Cathodic Protection
Pipe Release Detection: Electronic Leak Detection
Pipe Rel Detect Suc Code: NON
Pipe Leak Detect Code: ELD
Last Contained Date: Not reported
Pipe Mfg Code: STU
Last Pipe Test Date: Not reported
Last CP Test Date: 12/09/2011
Added To Flex Date: Not reported
Added To Piping Date: 12/10/2008
Added To Tank Date: 12/21/1998

Subject Item Id: 1
Tank Status: **Tank active**
Inert Material Code: Not reported
Tank Material: SINGLE WALL STEEL
Installation Date: 01/01/1987
Closed In Place Date: Not reported
Removed Date: Not reported
Capacity in Gallons: 10000
Change in Service Date: Not reported
Tank Pit Num: Not reported
Compartment Num: 1
Tank Substance: REG
Tank Mfg Code: STI
Tank Release Detection: AUTOMATIC TANK GAUGING
Tank Internal Protection: NA
Tank Overfill Protection: Automatic Shutoff Device
Last Tank Test Date: 11/01/2007
Relined Date: Not reported
Lining Insp Date: Not reported
Piping Installation Date: 12/21/1998
Pipe Type: Pressurized
Pipe Material: Single Wall Steel
Pipe External Protection: Impressed Current Cathodic Protection
Pipe Release Detection: Electronic Leak Detection
Pipe Rel Detect Suc Code: NON
Pipe Leak Detect Code: ELD
Last Contained Date: Not reported
Pipe Mfg Code: STU
Last Pipe Test Date: Not reported
Last CP Test Date: 12/09/2011
Added To Flex Date: Not reported
Added To Piping Date: 12/10/2008

MAP FINDINGS

Map ID
Direction
Distance
Distance (ft.)Site

EDR ID Number

Database(s) EPA ID Number

SUPER QUIK INC (Continued)

U000805450

Added To Tank Date:	12/21/1998
Subject Item Id:	2
Tank Status:	Tank active
Inert Material Code:	Not reported
Tank Material:	SINGLE WALL STEEL
Installation Date:	01/01/1987
Closed In Place Date:	Not reported
Removed Date:	Not reported
Capacity in Gallons:	10000
Change in Service Date:	Not reported
Tank Pit Num:	Not reported
Compartment Num:	1
Tank Substance:	PLS
Tank Mfg Code:	STI
Tank Release Detection:	AUTOMATIC TANK GAUGING
Tank Internal Protection:	NA
Tank Overfill Protection:	Automatic Shutoff Device
Last Tank Test Date:	01/31/2008
Relined Date:	Not reported
Lining Insp Date:	Not reported
Piping Installation Date:	12/21/1998
Pipe Type:	Pressurized
Pipe Material:	Single Wall Steel
Pipe External Protection:	Impressed Current Cathodic Protection
Pipe Release Detection:	Electronic Leak Detection
Pipe Rel Detect Suc Code:	NON
Pipe Leak Detect Code:	ELD
Last Contained Date:	Not reported
Pipe Mfg Code:	STU
Last Pipe Test Date:	Not reported
Last CP Test Date:	12/09/2011
Added To Flex Date:	Not reported
Added To Piping Date:	12/10/2008
Added To Tank Date:	12/21/1998
Subject Item Id:	3
Tank Status:	Tank active
Inert Material Code:	Not reported
Tank Material:	SINGLE WALL STEEL
Installation Date:	01/01/1987
Closed In Place Date:	Not reported
Removed Date:	Not reported
Capacity in Gallons:	10000
Change in Service Date:	Not reported
Tank Pit Num:	Not reported
Compartment Num:	1
Tank Substance:	Premium Gasoline (high-grade; 93 octane)
Tank Mfg Code:	STI
Tank Release Detection:	AUTOMATIC TANK GAUGING
Tank Internal Protection:	NA
Tank Overfill Protection:	Automatic Shutoff Device
Last Tank Test Date:	01/30/2008
Relined Date:	Not reported
Lining Insp Date:	Not reported
Piping Installation Date:	12/21/1998
Pipe Type:	Pressurized

MAP FINDINGS

Map ID
Direction
Distance
Distance (ft.)Site

EDR ID Number

Database(s) EPA ID Number

SUPER QUIK INC (Continued)

U000805450

Pipe Material: Single Wall Steel
Pipe External Protection: Impressed Current Cathodic Protection
Pipe Release Detection: Electronic Leak Detection
Pipe Rel Detect Suc Code: NON
Pipe Leak Detect Code: ELD
Last Contained Date: Not reported
Pipe Mfg Code: STU
Last Pipe Test Date: Not reported
Last CP Test Date: 12/09/2011
Added To Flex Date: Not reported
Added To Piping Date: 12/10/2008
Added To Tank Date: 12/21/1998

11

CHEVRON 0049668
KY 10 & KY 59
VANCEBURG, KY 41179

UST U003989803
N/A

UST:

Sequence Id: 4943068
Facility ID: 59876
Owner Name: Chevron Products Company Inc
Owner Address: PO Box 1706
Owner Address2: Not reported
Owner Address3: Not reported
Owner City,St,Zip: Atlanta, GA 303011706
Internal Document ID: 0
Latitude: 38.599683
Longitude: -83.319003

Subject Item Id: 2
Tank Status: Tanks removed before 1988
Inert Material Code: Not reported
Tank Material: FIBERGLASS REINFORCED PLASTIC
Installation Date: 01/01/1968
Closed In Place Date: Not reported
Removed Date: 01/01/1988
Capacity in Gallons: 10000
Change in Service Date: Not reported
Tank Pit Num: Not reported
Compartment Num: 1
Tank Substance: GASOLINE
Tank Mfg Code: Not reported
Tank Release Detection: NON
Tank Internal Protection: NA
Tank Overfill Protection: Unknown
Last Tank Test Date: Not reported
Relined Date: Not reported
Lining Insp Date: Not reported
Piping Installation Date: Not reported
Pipe Type: Unknown
Pipe Material: FIBERGLASS REINFORCED PLASTIC
Pipe External Protection: NA
Pipe Release Detection: Unknown
Pipe Rel Detect Suc Code: UNK
Pipe Leak Detect Code: NA
Last Contained Date: Not reported
Pipe Mfg Code: Not reported
Last Pipe Test Date: Not reported

MAP FINDINGS

Map ID
Direction
Distance
Distance (ft.)Site

EDR ID Number

Database(s) EPA ID Number

CHEVRON 0049668 (Continued)

U003989803

Last CP Test Date: Not reported
Added To Flex Date: Not reported
Added To Piping Date: Not reported
Added To Tank Date: Not reported

Subject Item Id: 5
Tank Status: **Tank closed in place**
Inert Material Code: Not reported
Tank Material: SINGLE WALL STEEL
Installation Date: 01/01/1968
Closed In Place Date: Not reported
Removed Date: Not reported
Capacity in Gallons: 1000
Change in Service Date: Not reported
Tank Pit Num: Not reported
Compartment Num: 1
Tank Substance: GASOLINE
Tank Mfg Code: Not reported
Tank Release Detection: NON
Tank Internal Protection: NA
Tank Overfill Protection: Unknown
Last Tank Test Date: Not reported
Relined Date: Not reported
Lining Insp Date: Not reported
Piping Installation Date: Not reported
Pipe Type: Unknown
Pipe Material: FIBERGLASS REINFORCED PLASTIC
Pipe External Protection: NA
Pipe Release Detection: Unknown
Pipe Rel Detect Suc Code: UNK
Pipe Leak Detect Code: NA
Last Contained Date: Not reported
Pipe Mfg Code: Not reported
Last Pipe Test Date: Not reported
Last CP Test Date: Not reported
Added To Flex Date: Not reported
Added To Piping Date: Not reported
Added To Tank Date: Not reported

Subject Item Id: 4
Tank Status: **Tanks removed before 1988**
Inert Material Code: Not reported
Tank Material: FIBERGLASS REINFORCED PLASTIC
Installation Date: 01/01/1982
Closed In Place Date: Not reported
Removed Date: 01/01/1988
Capacity in Gallons: 550
Change in Service Date: Not reported
Tank Pit Num: Not reported
Compartment Num: 1
Tank Substance: USED OIL
Tank Mfg Code: Not reported
Tank Release Detection: NON
Tank Internal Protection: NA
Tank Overfill Protection: Unknown
Last Tank Test Date: Not reported
Relined Date: Not reported

MAP FINDINGS

Map ID
Direction
Distance
Distance (ft.)Site

EDR ID Number

Database(s) EPA ID Number

CHEVRON 0049668 (Continued)

U003989803

Lining Insp Date: Not reported
Piping Installation Date: Not reported
Pipe Type: Unknown
Pipe Material: FIBERGLASS REINFORCED PLASTIC
Pipe External Protection: NA
Pipe Release Detection: Unknown
Pipe Rel Detect Suc Code: UNK
Pipe Leak Detect Code: NA
Last Contained Date: Not reported
Pipe Mfg Code: Not reported
Last Pipe Test Date: Not reported
Last CP Test Date: Not reported
Added To Flex Date: Not reported
Added To Piping Date: Not reported
Added To Tank Date: Not reported

Subject Item Id: 3
Tank Status: Tanks removed before 1988
Inert Material Code: Not reported
Tank Material: FIBERGLASS REINFORCED PLASTIC
Installation Date: 01/01/1982
Closed In Place Date: Not reported
Removed Date: 01/01/1988
Capacity in Gallons: 8000
Change in Service Date: Not reported
Tank Pit Num: Not reported
Compartment Num: 1
Tank Substance: GASOLINE
Tank Mfg Code: Not reported
Tank Release Detection: NON
Tank Internal Protection: NA
Tank Overfill Protection: Unknown
Last Tank Test Date: Not reported
Relined Date: Not reported
Lining Insp Date: Not reported
Piping Installation Date: Not reported
Pipe Type: Unknown
Pipe Material: Single Wall Steel
Pipe External Protection: None
Pipe Release Detection: Unknown
Pipe Rel Detect Suc Code: UNK
Pipe Leak Detect Code: NA
Last Contained Date: Not reported
Pipe Mfg Code: Not reported
Last Pipe Test Date: Not reported
Last CP Test Date: Not reported
Added To Flex Date: Not reported
Added To Piping Date: Not reported
Added To Tank Date: Not reported

Subject Item Id: 1
Tank Status: Tanks removed before 1988
Inert Material Code: Not reported
Tank Material: FIBERGLASS REINFORCED PLASTIC
Installation Date: 01/01/1982
Closed In Place Date: Not reported
Removed Date: 01/01/1988

MAP FINDINGS

Map ID
Direction
Distance
Distance (ft.)Site

EDR ID Number

Database(s) EPA ID Number

CHEVRON 0049668 (Continued)

U003989803

Capacity in Gallons: 10000
Change in Service Date: Not reported
Tank Pit Num: Not reported
Compartment Num: 1
Tank Substance: GASOLINE
Tank Mfg Code: Not reported
Tank Release Detection: NON
Tank Internal Protection: NA
Tank Overfill Protection: Unknown
Last Tank Test Date: Not reported
Relined Date: Not reported
Lining Insp Date: Not reported
Piping Installation Date: Not reported
Pipe Type: Unknown
Pipe Material: FIBERGLASS REINFORCED PLASTIC
Pipe External Protection: NA
Pipe Release Detection: None
Pipe Rel Detect Suc Code: NON
Pipe Leak Detect Code: NA
Last Contained Date: Not reported
Pipe Mfg Code: Not reported
Last Pipe Test Date: Not reported
Last CP Test Date: Not reported
Added To Flex Date: Not reported
Added To Piping Date: Not reported
Added To Tank Date: Not reported

Subject Item Id: 6
Tank Status: Tank closed in place
Inert Material Code: Not reported
Tank Material: SINGLE WALL STEEL
Installation Date: 01/01/1968
Closed In Place Date: Not reported
Removed Date: Not reported
Capacity in Gallons: 1000
Change in Service Date: Not reported
Tank Pit Num: Not reported
Compartment Num: 1
Tank Substance: GASOLINE
Tank Mfg Code: Not reported
Tank Release Detection: NON
Tank Internal Protection: NA
Tank Overfill Protection: Unknown
Last Tank Test Date: Not reported
Relined Date: Not reported
Lining Insp Date: Not reported
Piping Installation Date: Not reported
Pipe Type: Unknown
Pipe Material: Single Wall Steel
Pipe External Protection: None
Pipe Release Detection: Unknown
Pipe Rel Detect Suc Code: UNK
Pipe Leak Detect Code: NA
Last Contained Date: Not reported
Pipe Mfg Code: Not reported
Last Pipe Test Date: Not reported
Last CP Test Date: Not reported

MAP FINDINGS

Map ID
Direction
Distance
Distance (ft.)Site

EDR ID Number

Database(s) EPA ID Number

CHEVRON 0049668 (Continued)

U003989803

Added To Flex Date: Not reported
Added To Piping Date: Not reported
Added To Tank Date: Not reported

12

**SPILLS S117087373
N/A**

VANCEBURG, KY

SPILLS:

Facility Status: Pending Review
Incident Type: OPEN DUMPING
Program Code: Not reported
Received By Staff: Haight, Phyllis
Received Date: 02/08/2005
Report Date: 3/4/05 15:36
Dispatch Description: Roadside dump in Lewis county on Rock Run Road (Site #2)
Source Name: Unknown
Source Address: From Vanceburg take St. Rt. 59 S just beyond city limits. Turn left onto Rock Run Road. Dump is located on the left at given coordinates.

Substances: Not reported
Other Substances Desc: Not reported
Media Impacted: Solid Waste
Inc ID: 192004
Lead Invest Person ID: 9471
Compliance: Yes
Notification: No
Priority: Routine
Incident End Date: 2/8/2005 12:00:00 AM
Follow Up Priority Desc: Not reported
Most Recent Comp Eval Activity: Not reported
Most Recent ENF Activity: Not reported
Begin Emergency Date: Not reported
End Emergency Date: Not reported
MARS Function Code: Not reported
Locked: Not reported
Closure Type Desc: Not reported
Latitude: 83.321833
Longitude: -38.564306

13

**E B SHOUSE LANDFILL
NONE
, KY**

**SHWS S106885939
N/A**

SHWS:

Facility Id: 51893
Status: **Closed**
Description: Closed: Referred to Solid Waste Branch 29 Aug 2008 - E. B. SHOUSE LANDFILL

Closure Date: 08/29/2008
Longitude: -83.3111
Latitude: 38.547222
Subject Item County: Lewis
Sub Item Longitude: Not reported
Subject Item Address: Rock Run Rd
Subject Item Address2: Not reported
Subject Item City,St,Zip: Vanceburg, KY 41179

MAP FINDINGS

Map ID
Direction
Distance
Distance (ft.)Site

EDR ID Number

Database(s) EPA ID Number

E B SHOUSE LANDFILL (Continued)

S106885939

Regulatory Desc: State Superfund
Closure Option: Referred
Side SG: 17233

14

**SPILLS S117104706
N/A**

VANCEBURG, KY

SPILLS:

Facility Status: Env. Closed
Incident Type: STREAM DEGRADATION
Program Code: Not reported
Received By Staff: Butler, Diana
Received Date: 07/17/2006
Report Date: 7/17/06 8:00
Dispatch Description: Logging Operation- Stream Degradation
Source Name: Mike Carver Logging Site (AI ID: 81382)
Source Address: Hwy 59 north from Hwy 344 toward Vanceburg on the left.
Substances: Not reported
Other Substances Desc: Not reported
Media Impacted: Water Quality
Inc ID: 212313
Lead Invest Person ID: 33425
Compliance: Yes
Notification: No
Priority: Routine
Incident End Date: 8/1/2006 12:00:00 AM
Follow Up Priority Desc: Not reported
Most Recent Comp Eval Activity: AI: 81382 CIV20060001
Most Recent ENF Activity: Not reported
Begin Emergency Date: Not reported
End Emergency Date: Not reported
MARS Function Code: Not reported
Locked: Not reported
Closure Type Desc: Not reported
Latitude: 38.535500
Longitude: -83.342083

15

**NORTHERN CONTOURS OF KY- VENEER DIVISION
HC 75
VANCEBURG, KY 41179**

**SHWS S107863743
N/A**

SHWS:

Facility Id: 78281
Status: **Closed**
Description: (Closed : No Action Necessary 7/30/2008) Northern Contours Kentucky
Veneer Facility
Closure Date: 07/30/2008
Longitude: -83.3688
Latitude: 38.513280
Subject Item County: Lewis
Sub Item Longitude: 38.51328
Subject Item Address: 174 Lions Ln
Subject Item Address2: Not reported
Subject Item City,St,Zip: Vanceburg, KY 41179
Regulatory Desc: State Superfund

MAP FINDINGS

Map ID
Direction
Distance
Distance (ft.)Site

EDR ID Number

Database(s) EPA ID Number

NORTHERN CONTOURS OF KY- VENEER DIVISION (Continued)

S107863743

Closure Option: Option A No Action Necessary
Side SG: Facility Spill

16

B & H FAMILY GENERAL STORE
KY 377 & KY 344
VNACEBURG, KY 41179

UST U004137530
N/A

UST:

Sequence Id: 1009068
Facility ID: 59878
Owner Name: Steve Butcher
Owner Address: 202 Clayton Dr
Owner Address2: Not reported
Owner Address3: Not reported
Owner City,St,Zip: Wallingford, KY 41093
Internal Document ID: 0
Latitude: 38.59175
Longitude: -83.4905

Subject Item Id: 2
Tank Status: Tank temporarily closed
Inert Material Code: Not reported
Tank Material: SINGLE WALL STEEL
Installation Date: 05/01/1996
Closed In Place Date: 03/08/2006
Removed Date: Not reported
Capacity in Gallons: 1000
Change in Service Date: Not reported
Tank Pit Num: Not reported
Compartment Num: 1
Tank Substance: GASOLINE
Tank Mfg Code: STI
Tank Release Detection: INV RECORDS/TANK TIGHTNESS TEST
Tank Internal Protection: NA
Tank Overfill Protection: Automatic Shutoff Device
Last Tank Test Date: Not reported
Relined Date: Not reported
Lining Insp Date: Not reported
Piping Installation Date: Not reported
Pipe Type: Suction
Pipe Material: FIBERGLASS REINFORCED PLASTIC
Pipe External Protection: NA
Pipe Release Detection: None
Pipe Rel Detect Suc Code: CKV
Pipe Leak Detect Code: NA
Last Contained Date: 03/08/2006
Pipe Mfg Code: FRP
Last Pipe Test Date: Not reported
Last CP Test Date: 02/09/2012
Added To Flex Date: Not reported
Added To Piping Date: Not reported
Added To Tank Date: Not reported

Subject Item Id: 1
Tank Status: Tank temporarily closed
Inert Material Code: Not reported
Tank Material: SINGLE WALL STEEL
Installation Date: 05/01/1996

MAP FINDINGS

Map ID
Direction
Distance
Distance (ft.)Site

EDR ID Number

Database(s) EPA ID Number

B & H FAMILY GENERAL STORE (Continued)

U004137530

Closed In Place Date: 10/01/2007
Removed Date: Not reported
Capacity in Gallons: 2000
Change in Service Date: Not reported
Tank Pit Num: Not reported
Compartment Num: 1
Tank Substance: GASOLINE
Tank Mfg Code: STI
Tank Release Detection: INV RECORDS/TANK TIGHTNESS TEST
Tank Internal Protection: NA
Tank Overfill Protection: Automatic Shutoff Device
Last Tank Test Date: Not reported
Relined Date: Not reported
Lining Insp Date: Not reported
Piping Installation Date: Not reported
Pipe Type: Suction
Pipe Material: FIBERGLASS REINFORCED PLASTIC
Pipe External Protection: NA
Pipe Release Detection: None
Pipe Rel Detect Suc Code: CKV
Pipe Leak Detect Code: NA
Last Contained Date: 10/01/2007
Pipe Mfg Code: FRP
Last Pipe Test Date: Not reported
Last CP Test Date: 02/09/2012
Added To Flex Date: Not reported
Added To Piping Date: Not reported
Added To Tank Date: Not reported

17

SPILLS S117079749
N/A

VANCEBURG, KY

SPILLS:

Facility Status: Env. Closed
Incident Type: OPEN DUMPING
Program Code: Not reported
Received By Staff: Wells, Robert
Received Date: 07/15/2004
Report Date: 7/15/04 14:30
Dispatch Description: Dumping of household garbage near the Briery Creek bridge. Estimated truckload of material has been dumped behind a couple of logs in a manner to hide the dump.

Source Name: Roscoe Bevins
Source Address: Near the Briery Creek bridge. Dump is in pasture next to the creek. Junction of 344 and 377. Dump is in open view of the road.

Substances: Not reported
Other Substances Desc: Not reported
Media Impacted: Solid Waste
Inc ID: 183277
Lead Invest Person ID: 6183
Compliance: Yes
Notification: No
Priority: Routine
Incident End Date: Not reported
Follow Up Priority Desc: Not reported
Most Recent Comp Eval Activity: Not reported
Most Recent ENF Activity: Not reported

MAP FINDINGS

Map ID
Direction
Distance
Distance (ft.)Site

EDR ID Number

Database(s) EPA ID Number

(Continued)

S117079749

Begin Emergency Date: Not reported
End Emergency Date: Not reported
MARS Function Code: Not reported
Locked: Not reported
Closure Type Desc: Not reported
Latitude: 38.468083
Longitude: -83.382889

18

SPILLS S117108283
N/A

STRICKLETT, KY

SPILLS:

Facility Status: Env. Closed
Incident Type: NON-NOTIFIER; TRANSPORTATION ACCIDENT - TRUCK
Program Code: Not reported
Received By Staff: Maze, Rodney
Received Date: 11/09/2006
Report Date: 11/9/06 15:37
Dispatch Description: Truck hauling road salt has overturned.
Source Name: Delmas Conley, dba Conley Trucking
Source Address: Hwy 377 2 miles North of Lewis/Rowan Co. LineEOC# 20063551
Substances: Diesel
Other Substances Desc: Not reported
Media Impacted: Solid Waste
Inc ID: 2250857
Lead Invest Person ID: 9470
Compliance: Yes
Notification: No
Priority: Emergency, Immed. Resp.
Incident End Date: Not reported
Follow Up Priority Desc: Not reported
Most Recent Comp Eval Activity: Not reported
Most Recent ENF Activity: Not reported
Begin Emergency Date: Not reported
End Emergency Date: 11/9/2006 12:00:00 AM
MARS Function Code: Not reported
Locked: Not reported
Closure Type Desc: Not reported
Latitude: 38.408611
Longitude: -83.438056

19

WILMA SHAY RESIDENCE
13980 CRANSTON RD
MOREHEAD (ROWAN), KY 40351

FINDS 1015937393
N/A

FINDS:

Registry ID: 110045313914

Environmental Interest/Information System
STATE MASTER

MAP FINDINGS

Map ID
Direction
Distance
Distance (ft.)Site

EDR ID Number

Database(s) EPA ID Number

20 JRS GARAGE & PLUMBING
13395 CRANSTON RD
MOREHEAD (ROWAN), KY 40351

UST U000805820
N/A

UST:

Sequence Id: 1563103
Facility ID: 65353
Owner Name: Jr Esham
Owner Address: 13395 Cranston Rd
Owner Address2: Not reported
Owner Address3: Not reported
Owner City,St,Zip: Morehead (Rowan), KY 40351
Internal Document ID: 0
Latitude: Not reported
Longitude: Not reported

Subject Item Id: 2
Tank Status: Tank removed/verified
Inert Material Code: Not reported
Tank Material: SINGLE WALL STEEL
Installation Date: 03/01/1983
Closed In Place Date: Not reported
Removed Date: 07/01/1993
Capacity in Gallons: 2000
Change in Service Date: Not reported
Tank Pit Num: Not reported
Compartment Num: 1
Tank Substance: GASOLINE
Tank Mfg Code: Not reported
Tank Release Detection: MANUAL TANK GAUGING
Tank Internal Protection: NA
Tank Overfill Protection: Unknown
Last Tank Test Date: Not reported
Relined Date: Not reported
Lining Insp Date: Not reported
Piping Installation Date: Not reported
Pipe Type: Suction
Pipe Material: Single Wall Steel
Pipe External Protection: None
Pipe Release Detection: None
Pipe Rel Detect Suc Code: NON
Pipe Leak Detect Code: NA
Last Contained Date: Not reported
Pipe Mfg Code: Not reported
Last Pipe Test Date: Not reported
Last CP Test Date: Not reported
Added To Flex Date: Not reported
Added To Piping Date: Not reported
Added To Tank Date: Not reported

Subject Item Id: 1
Tank Status: Tank removed/verified
Inert Material Code: Not reported
Tank Material: SINGLE WALL STEEL
Installation Date: 03/01/1983
Closed In Place Date: Not reported
Removed Date: 07/01/1993
Capacity in Gallons: 2000
Change in Service Date: Not reported

MAP FINDINGS

Map ID
Direction
Distance
Distance (ft.)Site

EDR ID Number

Database(s) EPA ID Number

JRS GARAGE & PLUMBING (Continued)

U000805820

Tank Pit Num: Not reported
Compartment Num: 1
Tank Substance: GASOLINE
Tank Mfg Code: Not reported
Tank Release Detection: MANUAL TANK GAUGING
Tank Internal Protection: NA
Tank Overfill Protection: Unknown
Last Tank Test Date: Not reported
Relined Date: Not reported
Lining Insp Date: Not reported
Piping Installation Date: Not reported
Pipe Type: Suction
Pipe Material: Single Wall Steel
Pipe External Protection: None
Pipe Release Detection: None
Pipe Rel Detect Suc Code: NON
Pipe Leak Detect Code: NA
Last Contained Date: Not reported
Pipe Mfg Code: Not reported
Last Pipe Test Date: Not reported
Last CP Test Date: Not reported
Added To Flex Date: Not reported
Added To Piping Date: Not reported
Added To Tank Date: Not reported

21

STACY GROCERY 10675 CRANSTON RD MOREHEAD (ROWAN), KY 40351

UST U003180188
N/A

UST:

Sequence Id: 9093103
Facility ID: 58125
Owner Name: James Petroleum Inc
Owner Address: 311 Main St
Owner Address2: Not reported
Owner Address3: Not reported
Owner City,St,Zip: Ravenna, KY 40572
Internal Document ID: 0
Latitude: Not reported
Longitude: Not reported

Subject Item Id: 3
Tank Status: Tank duplicate to another site number
Inert Material Code: Not reported
Tank Material: SINGLE WALL STEEL
Installation Date: 01/01/1974
Closed In Place Date: Not reported
Removed Date: Not reported
Capacity in Gallons: 1000
Change in Service Date: Not reported
Tank Pit Num: Not reported
Compartment Num: 1
Tank Substance: GASOLINE
Tank Mfg Code: Not reported
Tank Release Detection: NON
Tank Internal Protection: UNKNOWN
Tank Overfill Protection: Unknown
Last Tank Test Date: Not reported

MAP FINDINGS

Map ID
Direction
Distance
Distance (ft.)Site

EDR ID Number

Database(s) EPA ID Number

STACY GROCERY (Continued)

U003180188

Relined Date: Not reported
Lining Insp Date: Not reported
Piping Installation Date: Not reported
Pipe Type: Unknown
Pipe Material: Unknown
Pipe External Protection: Unknown
Pipe Release Detection: Unknown
Pipe Rel Detect Suc Code: UNK
Pipe Leak Detect Code: NA
Last Contained Date: Not reported
Pipe Mfg Code: Not reported
Last Pipe Test Date: Not reported
Last CP Test Date: Not reported
Added To Flex Date: Not reported
Added To Piping Date: Not reported
Added To Tank Date: Not reported

Subject Item Id: 2
Tank Status: Tank removed/verified
Inert Material Code: Not reported
Tank Material: SINGLE WALL STEEL
Installation Date: 01/01/1981
Closed In Place Date: 01/31/1997
Removed Date: 05/08/1997
Capacity in Gallons: 1000
Change in Service Date: Not reported
Tank Pit Num: Not reported
Compartment Num: 1
Tank Substance: GASOLINE
Tank Mfg Code: Not reported
Tank Release Detection: NON
Tank Internal Protection: NA
Tank Overfill Protection: Unknown
Last Tank Test Date: Not reported
Relined Date: Not reported
Lining Insp Date: Not reported
Piping Installation Date: Not reported
Pipe Type: Suction
Pipe Material: Single Wall Steel
Pipe External Protection: None
Pipe Release Detection: None
Pipe Rel Detect Suc Code: NON
Pipe Leak Detect Code: NA
Last Contained Date: Not reported
Pipe Mfg Code: Not reported
Last Pipe Test Date: Not reported
Last CP Test Date: Not reported
Added To Flex Date: Not reported
Added To Piping Date: Not reported
Added To Tank Date: Not reported

Subject Item Id: 1
Tank Status: Tank removed/verified
Inert Material Code: Not reported
Tank Material: SINGLE WALL STEEL
Installation Date: 01/01/1981
Closed In Place Date: 01/31/1997

MAP FINDINGS

Map ID
Direction
Distance
Distance (ft.)Site

EDR ID Number

Database(s) EPA ID Number

STACY GROCERY (Continued)

U003180188

Removed Date: 05/08/1997
Capacity in Gallons: 1000
Change in Service Date: Not reported
Tank Pit Num: Not reported
Compartment Num: 1
Tank Substance: GASOLINE
Tank Mfg Code: Not reported
Tank Release Detection: NON
Tank Internal Protection: NA
Tank Overfill Protection: Unknown
Last Tank Test Date: Not reported
Relined Date: Not reported
Lining Insp Date: Not reported
Piping Installation Date: Not reported
Pipe Type: Suction
Pipe Material: Single Wall Steel
Pipe External Protection: None
Pipe Release Detection: None
Pipe Rel Detect Suc Code: NON
Pipe Leak Detect Code: NA
Last Contained Date: Not reported
Pipe Mfg Code: Not reported
Last Pipe Test Date: Not reported
Last CP Test Date: Not reported
Added To Flex Date: Not reported
Added To Piping Date: Not reported
Added To Tank Date: Not reported

21

STACY GROCERY
10675 CRANSTON RD
MOREHEAD (ROWAN), KY 40351

FINDS 1015794971
N/A

FINDS:

Registry ID: 110045116637

Environmental Interest/Information System
STATE MASTER

22

377 COUNTRY MARKET INC
9335 CRANSTON RD
MOREHEAD (ROWAN), KY 40351

UST U001182315
N/A

UST:

Sequence Id: 3682103
Facility ID: 58171
Owner Name: Lawrence Caudill
Owner Address: 11445 Cranston Rd
Owner Address2: Not reported
Owner Address3: Not reported
Owner City,St,Zip: Morehead (Rowan), KY 40351
Internal Document ID: 0
Latitude: 38.31248
Longitude: -83.39391

MAP FINDINGS

Map ID
Direction
Distance
Distance (ft.)Site

EDR ID Number

Database(s) EPA ID Number

377 COUNTRY MARKET INC (Continued)

U001182315

Subject Item Id: 3
Tank Status: Tank temporarily closed
Inert Material Code: Not reported
Tank Material: FIBERGLASS REINFORCED PLASTIC
Installation Date: 01/01/1992
Closed In Place Date: 09/30/2012
Removed Date: Not reported
Capacity in Gallons: 4000
Change in Service Date: Not reported
Tank Pit Num: Not reported
Compartment Num: 1
Tank Substance: Premium Gasoline (high-grade; 93 octane)
Tank Mfg Code: FRP
Tank Release Detection: AUTOMATIC TANK GAUGING
Tank Internal Protection: NA
Tank Overfill Protection: Flow Restrictor
Last Tank Test Date: 03/17/2009
Relined Date: Not reported
Lining Insp Date: Not reported
Piping Installation Date: Not reported
Pipe Type: Pressurized
Pipe Material: FIBERGLASS REINFORCED PLASTIC
Pipe External Protection: NA
Pipe Release Detection: LTT
Pipe Rel Detect Suc Code: NON
Pipe Leak Detect Code: MLD
Last Contained Date: Not reported
Pipe Mfg Code: FRP
Last Pipe Test Date: 03/17/2009
Last CP Test Date: Not reported
Added To Flex Date: 03/17/2009
Added To Piping Date: Not reported
Added To Tank Date: Not reported

Subject Item Id: 2
Tank Status: Tank temporarily closed
Inert Material Code: Not reported
Tank Material: FIBERGLASS REINFORCED PLASTIC
Installation Date: 01/01/1992
Closed In Place Date: 09/30/2012
Removed Date: Not reported
Capacity in Gallons: 4000
Change in Service Date: Not reported
Tank Pit Num: Not reported
Compartment Num: 1
Tank Substance: PLS
Tank Mfg Code: FRP
Tank Release Detection: AUTOMATIC TANK GAUGING
Tank Internal Protection: NA
Tank Overfill Protection: Flow Restrictor
Last Tank Test Date: 03/17/2009
Relined Date: Not reported
Lining Insp Date: Not reported
Piping Installation Date: Not reported
Pipe Type: Pressurized
Pipe Material: FIBERGLASS REINFORCED PLASTIC
Pipe External Protection: NA

MAP FINDINGS

Map ID
Direction
Distance
Distance (ft.)Site

EDR ID Number

Database(s) EPA ID Number

377 COUNTRY MARKET INC (Continued)

U001182315

Pipe Release Detection: LTT
Pipe Rel Detect Suc Code: NON
Pipe Leak Detect Code: MLD
Last Contained Date: Not reported
Pipe Mfg Code: FRP
Last Pipe Test Date: 03/17/2009
Last CP Test Date: Not reported
Added To Flex Date: 03/17/2009
Added To Piping Date: Not reported
Added To Tank Date: Not reported

Subject Item Id: 1
Tank Status: Tank temporarily closed
Inert Material Code: Not reported
Tank Material: FIBERGLASS REINFORCED PLASTIC
Installation Date: 01/01/1992
Closed In Place Date: 09/30/2012
Removed Date: Not reported
Capacity in Gallons: 8000
Change in Service Date: Not reported
Tank Pit Num: Not reported
Compartment Num: 1
Tank Substance: REG
Tank Mfg Code: FRP
Tank Release Detection: AUTOMATIC TANK GAUGING
Tank Internal Protection: NA
Tank Overfill Protection: Flow Restrictor
Last Tank Test Date: 03/17/2009
Relined Date: Not reported
Lining Insp Date: Not reported
Piping Installation Date: Not reported
Pipe Type: Pressurized
Pipe Material: FIBERGLASS REINFORCED PLASTIC
Pipe External Protection: NA
Pipe Release Detection: LTT
Pipe Rel Detect Suc Code: NON
Pipe Leak Detect Code: MLD
Last Contained Date: Not reported
Pipe Mfg Code: FRP
Last Pipe Test Date: 03/17/2009
Last CP Test Date: Not reported
Added To Flex Date: 03/17/2009
Added To Piping Date: Not reported
Added To Tank Date: Not reported

22

SPILLS S117123210
N/A

ROWAN (County), KY

SPILLS:

Facility Status: Env. Closed
Incident Type: OPEN BURNING
Program Code: Not reported
Received By Staff: Barker, Jonathan
Received Date: 11/20/2007
Report Date: 11/20/07 8:55
Dispatch Description: burning copper wire last night
Source Name: Caudill Metal (AI ID: 82182)

MAP FINDINGS

Map ID
Direction
Distance
Distance (ft.)Site

EDR ID Number

Database(s) EPA ID Number

(Continued)

S117123210

Source Address: Caudill's scrap metal
Substances: Not reported
Other Substances Desc: Not reported
Media Impacted: Air
Inc ID: 2267832
Lead Invest Person ID: 36365
Compliance: Yes
Notification: No
Priority: Routine
Incident End Date: Not reported
Follow Up Priority Desc: Not reported
Most Recent Comp Eval Activity: AI: 82182 CIN20070001
Most Recent ENF Activity: AI: 82182 ENV20070001
Begin Emergency Date: Not reported
End Emergency Date: Not reported
MARS Function Code: Not reported
Locked: Not reported
Closure Type Desc: Not reported
Latitude: 38.339167
Longitude: -83.402778

22

SPILLS S117115371
N/A

CRANSTON, KY

SPILLS:

Facility Status: Env. Closed
Incident Type: OPEN BURNING
Program Code: Not reported
Received By Staff: Barker, Jonathan
Received Date: 04/23/2007
Report Date: 4/23/07 10:30
Dispatch Description: Burning in the scrap yards.
Source Name: Caudill Metal (AI ID: 82182)
Source Address: Caudill Metals on Cranston Road, Rowan County KY
Substances: PM10 (Particulate Matter - 10 Microns Or Less)
Other Substances Desc: Not reported
Media Impacted: Air
Inc ID: 2258847
Lead Invest Person ID: 36365
Compliance: Yes
Notification: No
Priority: Routine
Incident End Date: Not reported
Follow Up Priority Desc: Routine
Most Recent Comp Eval Activity: AI: 82182 CIV20070001
Most Recent ENF Activity: Not reported
Begin Emergency Date: Not reported
End Emergency Date: Not reported
MARS Function Code: Not reported
Locked: Not reported
Closure Type Desc: Not reported
Latitude: 38.339167
Longitude: -83.402778

MAP FINDINGS

Map ID
Direction
Distance
Distance (ft.)Site

EDR ID Number

Database(s) EPA ID Number

22

SPILLS S117130157
N/A

CRANSTON, KY

SPILLS:

Facility Status: Env. Closed
Incident Type: INCIDENT NOT LISTED; JUNKYARD; FLOODPLAIN; AIR RELEASE, OTHER
Program Code: Not reported
Received By Staff: Bowen, Ashley
Received Date: 03/31/2008
Report Date: 3/31/2008
Dispatch Description: Mud tracking on road, fluids running into the creek from car crushing process and recyleable metal stored in the floodplain and adjacent to creek bank.

Source Name: Caudill Metal (AI ID: 82182)
Source Address: KY377 past Cranston near the Lewis and Rowan County Line
Substances: Not reported
Other Substances Desc: Not reported
Media Impacted: Env Protection
Inc ID: 2275633
Lead Invest Person ID: 41045
Compliance: Yes
Notification: No
Priority: Routine
Incident End Date: Not reported
Follow Up Priority Desc: Not reported
Most Recent Comp Eval Activity: AI: 82182 CIV20100001
Most Recent ENF Activity: AI: 82182 ELW20080001
Begin Emergency Date: Not reported
End Emergency Date: Not reported
MARS Function Code: Not reported
Locked: Not reported
Closure Type Desc: Not reported
Latitude: 38.339167
Longitude: -83.402778

22

SPILLS S112507528
N/A

MOREHEAD (ROWAN), KY

SPILLS:

Facility Status: Response/Investigate
Incident Type: FACILITY SPILL; JUNKYARD; STREAM DEGRADATION; FLOODPLAIN
Program Code: Not reported
Received By Staff: Not reported
Received Date: 02/11/2013
Report Date: 2/11/2013 2:47:00 PM
Dispatch Description: An anonymous reporter alleges that a potential exists for a release of vehicle fluids into a local creek that is a tributary of the licking river. The caller alleges that a local recycling yard is improperly storing vehicles on their property and the concern is that when it rains the area that the materials can reach the creek.

Source Name: Caudill Metal (AI ID: 82182)
Source Address: CAUDILL'S JUNKYARDCRANSTON RD
Substances: Ethylene Glycol
Other Substances Desc: Not reported
Media Impacted: Env Protection
Inc ID: 2357619
Lead Invest Person ID: Not reported
Compliance: Yes

MAP FINDINGS

Map ID
Direction
Distance
Distance (ft.)Site

EDR ID Number

Database(s) EPA ID Number

(Continued)

S112507528

Notification: No
Priority: Routine
Incident End Date: Not reported
Follow Up Priority Desc: Not reported
Most Recent Comp Eval Activity: AI: 82182 CIV20130003
Most Recent ENF Activity: AI: 82182 ENV20130001
Begin Emergency Date: Not reported
End Emergency Date: Not reported
MARS Function Code: Not reported
Locked: Not reported
Closure Type Desc: Not reported
Latitude: 38.339167
Longitude: -83.402778

22

SPILLS S117126542
N/A

ROWAN (County), KY

SPILLS:

Facility Status: Env. Closed
Incident Type: OPEN BURNING
Program Code: Not reported
Received By Staff: Barker, Jonathan
Received Date: 01/28/2008
Report Date: 1/28/08 15:00
Dispatch Description: Burning Copper
Source Name: Caudill Metal (AI ID: 82182)
Source Address: Caudill Metals in Cranston, Rowan County
Substances: Not reported
Other Substances Desc: Not reported
Media Impacted: Air
Inc ID: 2271625
Lead Invest Person ID: 36365
Compliance: Yes
Notification: No
Priority: Routine
Incident End Date: Not reported
Follow Up Priority Desc: Not reported
Most Recent Comp Eval Activity: AI: 82182 CIV20110001
Most Recent ENF Activity: Not reported
Begin Emergency Date: Not reported
End Emergency Date: Not reported
MARS Function Code: Not reported
Locked: Not reported
Closure Type Desc: Not reported
Latitude: 38.339167
Longitude: -83.402778

MAP FINDINGS

Map ID
Direction
Distance
Distance (ft.)Site

EDR ID Number

Database(s) EPA ID Number

23

SPILLS **S117124695**
N/A

ROWAN (County), KY

SPILLS:

Facility Status:	Env. Closed
Incident Type:	OPEN DUMPING
Program Code:	Not reported
Received By Staff:	Rogers, Danielle
Received Date:	12/14/2007
Report Date:	12/21/07 8:46
Dispatch Description:	Burned materials going into the creek.
Source Name:	Delmar Plank
Source Address:	Morehead to 32 toward Flemming, right on Cranston Rd, left on Poplar Hollow Rd about 120 yards on the right side across from an outbuilding.
Substances:	Not reported
Other Substances Desc:	Not reported
Media Impacted:	Env Protection
Inc ID:	2269521
Lead Invest Person ID:	9396
Compliance:	Yes
Notification:	No
Priority:	Routine
Incident End Date:	2/4/2008 12:00:00 AM
Follow Up Priority Desc:	Not reported
Most Recent Comp Eval Activity:	Not reported
Most Recent ENF Activity:	Not reported
Begin Emergency Date:	Not reported
End Emergency Date:	Not reported
MARS Function Code:	Not reported
Locked:	Not reported
Closure Type Desc:	Not reported
Latitude:	38.335611
Longitude:	-83.403583

24

FRED BLANTON RESIDENCE
8440 CRANSTON RD
MOREHEAD (ROWAN), KY 40351

FINDS **1015854347**
N/A

FINDS:

Registry ID:	110045225449
Environmental Interest/Information System	STATE MASTER

25

WHITES S & T
8140 CRANSTON RD
MOREHEAD (ROWAN), KY 40351

UST **U001184834**
N/A

UST:

Sequence Id:	7778103
Facility ID:	66198
Owner Name:	James White
Owner Address:	8140 CRANSTON RD
Owner Address2:	Not reported

MAP FINDINGS

Map ID
Direction
Distance
Distance (ft.)Site

EDR ID Number

Database(s) EPA ID Number

WHITES S & T (Continued)

U001184834

Owner Address3:	Not reported
Owner City,St,Zip:	Morehead, KY 40351
Internal Document ID:	0
Latitude:	Not reported
Longitude:	Not reported
Subject Item Id:	2
Tank Status:	Tank removed/verified
Inert Material Code:	Not reported
Tank Material:	SINGLE WALL STEEL
Installation Date:	01/01/1969
Closed In Place Date:	Not reported
Removed Date:	09/13/1994
Capacity in Gallons:	1000
Change in Service Date:	Not reported
Tank Pit Num:	Not reported
Compartment Num:	1
Tank Substance:	GASOLINE
Tank Mfg Code:	Not reported
Tank Release Detection:	NON
Tank Internal Protection:	UNKNOWN
Tank Overfill Protection:	Unknown
Last Tank Test Date:	Not reported
Relined Date:	Not reported
Lining Insp Date:	Not reported
Piping Installation Date:	Not reported
Pipe Type:	Unknown
Pipe Material:	Single Wall Steel
Pipe External Protection:	Unknown
Pipe Release Detection:	Unknown
Pipe Rel Detect Suc Code:	UNK
Pipe Leak Detect Code:	NA
Last Contained Date:	Not reported
Pipe Mfg Code:	Not reported
Last Pipe Test Date:	Not reported
Last CP Test Date:	Not reported
Added To Flex Date:	Not reported
Added To Piping Date:	Not reported
Added To Tank Date:	Not reported
Subject Item Id:	1
Tank Status:	Tank removed/verified
Inert Material Code:	Not reported
Tank Material:	SINGLE WALL STEEL
Installation Date:	01/01/1969
Closed In Place Date:	Not reported
Removed Date:	09/13/1994
Capacity in Gallons:	1000
Change in Service Date:	Not reported
Tank Pit Num:	Not reported
Compartment Num:	1
Tank Substance:	GASOLINE
Tank Mfg Code:	Not reported
Tank Release Detection:	NON
Tank Internal Protection:	UNKNOWN
Tank Overfill Protection:	Unknown
Last Tank Test Date:	Not reported

MAP FINDINGS

Map ID
Direction
Distance
Distance (ft.)Site

EDR ID Number

Database(s) EPA ID Number

WHITES S & T (Continued)

U001184834

Relined Date: Not reported
Lining Insp Date: Not reported
Piping Installation Date: Not reported
Pipe Type: Unknown
Pipe Material: Single Wall Steel
Pipe External Protection: Unknown
Pipe Release Detection: Unknown
Pipe Rel Detect Suc Code: UNK
Pipe Leak Detect Code: NA
Last Contained Date: Not reported
Pipe Mfg Code: Not reported
Last Pipe Test Date: Not reported
Last CP Test Date: Not reported
Added To Flex Date: Not reported
Added To Piping Date: Not reported
Added To Tank Date: Not reported

25

WHITE'S S & T 8140 CRANSTON ROAD MOREHEAD, KY 40351

RCRA NonGen / NLR 1000908200
FINDS KY0000851881

RCRA NonGen / NLR:

Date form received by agency: 08/01/1995
Facility name: WHITE'S S & T
Facility address: 8140 CRANSTON ROAD
MOREHEAD, KY 40351
EPA ID: KY0000851881
Mailing address: CRANSTON ROAD
MOREHEAD, KY 40351
Contact: JAMES H. WHITE
Contact address: 8140 CRANSTON ROAD
MOREHEAD, KY 40351
Contact country: US
Contact telephone: (606) 784-7156
Contact email: Not reported
EPA Region: 04
Classification: Non-Generator
Description: Handler: Non-Generators do not presently generate hazardous waste

Owner/Operator Summary:

Owner/operator name: JAMES H. WHITE
Owner/operator address: 8140 CRANSTON ROAD
MOREHEAD, KY 40351
Owner/operator country: Not reported
Owner/operator telephone: (606) 784-7156
Legal status: Private
Owner/Operator Type: Owner
Owner/Op start date: Not reported
Owner/Op end date: Not reported

Handler Activities Summary:

U.S. importer of hazardous waste: No
Mixed waste (haz. and radioactive): No
Recycler of hazardous waste: No
Transporter of hazardous waste: No
Treater, storer or disposer of HW: No
Underground injection activity: No

MAP FINDINGS

Map ID
Direction
Distance
Distance (ft.)Site

EDR ID Number

Database(s) EPA ID Number

WHITE'S S & T (Continued)

1000908200

On-site burner exemption: No
Furnace exemption: No
Used oil fuel burner: No
Used oil processor: No
User oil refiner: No
Used oil fuel marketer to burner: No
Used oil Specification marketer: No
Used oil transfer facility: No
Used oil transporter: No

Hazardous Waste Summary:

Waste code: NONE
Waste name: None

Violation Status: No violations found

FINDS:

Registry ID: 110003218900

Environmental Interest/Information System

RCRAInfo is a national information system that supports the Resource Conservation and Recovery Act (RCRA) program through the tracking of events and activities related to facilities that generate, transport, and treat, store, or dispose of hazardous waste. RCRAInfo allows RCRA program staff to track the notification, permit, compliance, and corrective action activities required under RCRA.

26

TN GAS PIPELINE COMPR STA 110
7600 CRANSTON RD
MOREHEAD, KY 40351

SHWS S107867435
INST CONTROL N/A
NPDES
AIRS

SHWS:

Facility Id: 48927
Status: Managed
Description: TGPL CS 110
Closure Date: 11/15/2010
Longitude: -83.4013
Latitude: 38.285856
Subject Item County: Rowan
Sub Item Longitude: 38.28586
Subject Item Address: 7600 Cranston Rd
Subject Item Address2: Not reported
Subject Item City,St,Zip: Morehead (Rowan), KY 40351
Regulatory Desc: State Superfund
Closure Option: Option B Contained/Managed
Side SG: 58356

KS INSTUTIONAL CONTROL:

Incident Id: 48927
GARA Number: GARA0000000001
Facility Status: Not reported
Lat/Lon: 38.285856 -83.401385
Remedy: Not reported
Control Type: Deed Restriction

MAP FINDINGS

Map ID
Direction
Distance
Distance (ft.)Site

EDR ID Number

Database(s) EPA ID Number

TN GAS PIPELINE COMPR STA 110 (Continued)

S107867435

Program: Superfund
Date Filed: 06/15/2010
Date Removed: Not reported
Control Method: Land Use Restrictions, Capping (explain), Groundwater Use Restrictions
Acreage: 4.23

NPDES:

Federal Facility ID: Not reported
Facility Status: INACTIVE
KY DES #: KYR104529
Total App# Design Flow (MGD): Not reported
Horizontal Collect Method Desc: Not reported
Facility Addr 2: Not reported
Inactive Date: 10/19/2010
Design Capacity: Not reported
Fee Category: Not reported
SIC Code: 8741
Lat/Long: +3819120 / -08323390
Lat/Long Method: A
USGS Hydrologic Basin Code: 05110006
Facility Stream Segment: Not reported
Facility Mileage Indicator: Not reported
Basin Code: Not reported
Basin Code Description: Not reported
DMR Contact: GREG ODEGARD
Contact Telephone: 7134207332
Mailing Address: TENNESSEE GAS PIPELINE
Mailing Address 2: 1001 LOUISIANA ST
Mailing City,St,Zip: HOUSTON, TX 77002
Permit Issued: 07/01/2009
Permit Expires: 07/31/2014
SIC Code Description: MANAGEMENT SERVICES
Reveiving Waters: NORTH FORK OF TRIPLETT CRK
Major/Minor: MINOR
Effective Date: Not reported
Affiliation Type Desc: Not reported
Organization Formal Name: Not reported
Facility Type Desc: Not reported
State Facility ID: Not reported
Original Issue Date: Not reported
Approved For Electronic DMR Submission: Not reported

Federal Facility ID: Not reported
Facility Status: ACTIVE
KY DES #: KY0001490
Total App# Design Flow (MGD): Not reported
Horizontal Collect Method Desc: Not reported
Facility Addr 2: Not reported
Inactive Date: Not reported
Design Capacity: Not reported
Fee Category: NPIND
SIC Code: 4922
Lat/Long: +3817020 / -08324020
Lat/Long Method: A
USGS Hydrologic Basin Code: 05100101
Facility Stream Segment: Not reported
Facility Mileage Indicator: Not reported

MAP FINDINGS

Map ID
Direction
Distance
Distance (ft.)Site

EDR ID Number

Database(s) EPA ID Number

TN GAS PIPELINE COMPR STA 110 (Continued)

S107867435

Basin Code: 0512
Basin Code Description: OR/LICKING R.
DMR Contact: AREA MGR
Contact Telephone: 6067846431
Mailing Address: DAVID JONES, VP
Mailing Address 2: 750 OLD HICKORY BLVD
Mailing City, St, Zip: BRENTWOOD, TN 37027
Permit Issued: 02/19/2007
Permit Expires: 03/31/2012
SIC Code Description: NATURAL GAS TRANSMISSION
Reveiving Waters: TRIPLETT CRK
Major/Minor: MINOR
Effective Date: Not reported
Affiliation Type Desc: Not reported
Organization Formal Name: Not reported
Facility Type Desc: Not reported
State Facility ID: Not reported
Original Issue Date: Not reported
Approved For Electronic DMR Submission: Not reported

AIRS:

Facility: 2120500056
Alt Facility Name: TN Gas Pipeline Co LLC - Compressor Station 110
Alt Facility End Date: Not reported
Contact Name: Greg Wright
Contact Addr: 10205 Winchester Rd
City: Clay City
State: KY
Zip: 40312
Phone: 859-842-3231
Daq contact fax: 270-465-4287
Daq contact email: greg_wright@kindermorgan.com
Emps: 100
Plant Class Descr.: R; Registered Source
Principal Product: natural gas
Acreage: 1.00
Latitude/Longitude: 38.29 / -83.40
SIC: 4922
SIC Desc: Natural Gas Transmission
NAIC: 486210
NAIC Desc: Pipeline Transportation of Natural Gas
AI Id: 48927
AI Start Date: 02/10/2004
AI End Date: Not reported
DAQ AI Type: TRANS-Pipeline Transportation (486)
DAQ Reg Comment: Not reported
Mailing Address Line 2: Not reported
Mailing Address Line 3: Not reported
SCC: 20200253
State Plant Class Code: R000
Inspector Assigned AI: Matthew Dollar
Last Inspection Lead: Matthew Dollar
Last Inspection Date: 03/04/2014
Air Programs: 0-SIP Source; G-Area Source MACT
Air Subparts: Not Applicable; G-ZZZZ-Recipro. Int. Comb Engine (RICE)

MAP FINDINGS

Map ID			EDR ID Number
Direction			
Distance			
Distance (ft.)	Site	Database(s)	EPA ID Number

26	TN GAS PIPELINE CO LLC - COMPRESSOR STATION 110 KY 377 MOREHEAD, KY 40351	SHWS	S106886619 N/A
----	--	-------------	---------------------------------

SHWS:

Facility Id:	48927
Status:	Closed
Description:	TENNESSEE GAS - 110 (Closed: Contained/Managed)
Closure Date:	05/30/2001
Longitude:	-83.4013
Latitude:	38.285856
Subject Item County:	Rowan
Sub Item Longitude:	38.28720
Subject Item Address:	7600 Cranston Rd
Subject Item Address2:	Not reported
Subject Item City,St,Zip:	Morehead (Rowan), KY 40351
Regulatory Desc:	Federal Superfund
Closure Option:	Option C Restored
Side SG:	20118

26	TENNESSEE GAS PIPELINE 7600 CRANSTON RD MOREHEAD, KY 40351	FINDS	1004508528 N/A
----	---	--------------	---------------------------------

FINDS:

Registry ID: 110001244476

Environmental Interest/Information System

NCDB (National Compliance Data Base) supports implementation of the Federal Insecticide, Fungicide, and Rodenticide Act (FIFRA) and the Toxic Substances Control Act (TSCA). The system tracks inspections in regions and states with cooperative agreements, enforcement actions, and settlements.

RCRAInfo is a national information system that supports the Resource Conservation and Recovery Act (RCRA) program through the tracking of events and activities related to facilities that generate, transport, and treat, store, or dispose of hazardous waste. RCRAInfo allows RCRA program staff to track the notification, permit, compliance, and corrective action activities required under RCRA.

US National Pollutant Discharge Elimination System (NPDES) module of the Compliance Information System (ICIS) tracks surface water permits issued under the Clean Water Act. Under NPDES, all facilities that discharge pollutants from any point source into waters of the United States are required to obtain a permit. The permit will likely contain limits on what can be discharged, impose monitoring and reporting requirements, and include other provisions to ensure that the discharge does not adversely affect water quality.

HAZARDOUS WASTE BIENNIAL REPORTER

SPCC

MAP FINDINGS

Map ID
Direction
Distance
Distance (ft.)Site

EDR ID Number

Database(s) EPA ID Number

**26 TENNESSEE GAS PIPELINE CO- STATION 110
7600 CRANSTON RD
MOREHEAD, KY 40351**

**RCRA-CESQG 1015757588
PADS KYD097259238**

RCRA-CESQG:

Date form received by agency: 11/10/2008
Facility name: TENNESSEE GAS PIPELINE CO- STATION 110
Facility address: 7600 CRANSTON RD
10 MILE N/E OF MOREHEAD
MOREHEAD, KY 40351
EPA ID: KYD097259238
Mailing address: CRANSTON ROAD
MOREHEAD, KY 40351
Contact: JEFF S BLAKEMAN
Contact address: CRANSTON ROAD
MOREHEAD, KY 40351
Contact country: US
Contact telephone: (615) 221-1507
Contact email: Not reported
EPA Region: 04
Land type: Private
Classification: Conditionally Exempt Small Quantity Generator
Description: Handler: generates 100 kg or less of hazardous waste per calendar month, and accumulates 1000 kg or less of hazardous waste at any time; or generates 1 kg or less of acutely hazardous waste per calendar month, and accumulates at any time: 1 kg or less of acutely hazardous waste; or 100 kg or less of any residue or contaminated soil, waste or other debris resulting from the cleanup of a spill, into or on any land or water, of acutely hazardous waste; or generates 100 kg or less of any residue or contaminated soil, waste or other debris resulting from the cleanup of a spill, into or on any land or water, of acutely hazardous waste during any calendar month, and accumulates at any time: 1 kg or less of acutely hazardous waste; or 100 kg or less of any residue or contaminated soil, waste or other debris resulting from the cleanup of a spill, into or on any land or water, of acutely hazardous waste

Owner/Operator Summary:

Owner/operator name: TENNESSEE GAS PIPELINE COMPANY
Owner/operator address: CRANSTON ROAD
MOREHEAD, KY 40351
Owner/operator country: US
Owner/operator telephone: Not reported
Legal status: Private
Owner/Operator Type: Owner
Owner/Op start date: 06/09/1947
Owner/Op end date: Not reported

Owner/operator name: N/A
Owner/operator address: Not reported
Not reported
Owner/operator country: Not reported
Owner/operator telephone: Not reported
Legal status: Private
Owner/Operator Type: Operator
Owner/Op start date: 06/09/1947
Owner/Op end date: Not reported

MAP FINDINGS

Map ID
Direction
Distance
Distance (ft.)Site

EDR ID Number

Database(s) EPA ID Number

TENNESSEE GAS PIPELINE CO- STATION 110 (Continued)

1015757588

Handler Activities Summary:

U.S. importer of hazardous waste: No
Mixed waste (haz. and radioactive): No
Recycler of hazardous waste: No
Transporter of hazardous waste: No
Treater, storer or disposer of HW: No
Underground injection activity: No
On-site burner exemption: No
Furnace exemption: No
Used oil fuel burner: No
Used oil processor: No
User oil refiner: No
Used oil fuel marketer to burner: No
Used oil Specification marketer: No
Used oil transfer facility: No
Used oil transporter: No

Historical Generators:

Date form received by agency: 11/09/2007
Site name: TENNESSEE GAS PIPELINE CO- STATION 110
Classification: Small Quantity Generator

Date form received by agency: 10/13/2005
Site name: TENNESSEE GAS PIPELINE CO- STATION 110
Classification: Conditionally Exempt Small Quantity Generator

Date form received by agency: 06/11/2002
Site name: TENNESSEE GAS PIPELINE CO- STATION 110
Classification: Large Quantity Generator

Date form received by agency: 07/23/2001
Site name: TENNESSEE GAS PIPELINE, STA 110
Classification: Conditionally Exempt Small Quantity Generator

Date form received by agency: 09/19/2000
Site name: TENNESSEE GAS PIPELINE, STA 110
Classification: Large Quantity Generator

Date form received by agency: 07/31/1996
Site name: TENNESSEE GAS PIPELINE, STA 110
Classification: Conditionally Exempt Small Quantity Generator

Hazardous Waste Summary:

Waste code: D001
Waste name: IGNITABLE HAZARDOUS WASTES ARE THOSE WASTES WHICH HAVE A FLASHPOINT OF LESS THAN 140 DEGREES FAHRENHEIT AS DETERMINED BY A PENSLEY-MARTENS CLOSED CUP FLASH POINT TESTER. ANOTHER METHOD OF DETERMINING THE FLASH POINT OF A WASTE IS TO REVIEW THE MATERIAL SAFETY DATA SHEET, WHICH CAN BE OBTAINED FROM THE MANUFACTURER OR DISTRIBUTOR OF THE MATERIAL. LACQUER THINNER IS AN EXAMPLE OF A COMMONLY USED SOLVENT WHICH WOULD BE CONSIDERED AS IGNITABLE HAZARDOUS WASTE.

Waste code: D007
Waste name: CHROMIUM

Waste code: D008

MAP FINDINGS

Map ID
Direction
Distance
Distance (ft.)Site

EDR ID Number

Database(s) EPA ID Number

TENNESSEE GAS PIPELINE CO- STATION 110 (Continued)

1015757588

Waste name: LEAD

Waste code: D009

Waste name: MERCURY

Waste code: F003

Waste name: THE FOLLOWING SPENT NON-HALOGENATED SOLVENTS: XYLENE, ACETONE, ETHYL ACETATE, ETHYL BENZENE, ETHYL ETHER, METHYL ISOBUTYL KETONE, N-BUTYL ALCOHOL, CYCLOHEXANONE, AND METHANOL; ALL SPENT SOLVENT MIXTURES/BLENDS CONTAINING, BEFORE USE, ONLY THE ABOVE SPENT NON-HALOGENATED SOLVENTS; AND ALL SPENT SOLVENT MIXTURES/BLENDS CONTAINING, BEFORE USE, ONE OR MORE OF THE ABOVE NON-HALOGENATED SOLVENTS, AND, A TOTAL OF TEN PERCENT OR MORE (BY VOLUME) OF ONE OR MORE OF THOSE SOLVENTS LISTED IN F001, F002, F004, AND F005, AND STILL BOTTOMS FROM THE RECOVERY OF THESE SPENT SOLVENTS AND SPENT SOLVENT MIXTURES.

Waste code: D008

Waste name: LEAD

Waste code: D008

Waste name: LEAD

Violation Status: No violations found

Evaluation Action Summary:

Evaluation date: 10/09/2012

Evaluation: COMPLIANCE EVALUATION INSPECTION ON-SITE

Area of violation: Not reported

Date achieved compliance: Not reported

Evaluation lead agency: State

PADS:

EPAID: KYD097259238

Facility name: COMPRESSOR STATION 110

Facility Address: P.O. BOX 849 HWY 377
MOREHEAD, KY 40351

Facility country: US

Generator: Yes

Storer: No

Transporter: No

Disposer: No

Research facility: No

Smelter: No

Facility owner name: TENNESSEE GAS PIPELINE CO.

Contact title: Not reported

Contact name: FORD, GERALD

Contact tel: (606)744-1255

Contact extension: Not reported

Mailing address: P.O. BOX 577
WINCHESTER, KY 40391

Mailing country: US

Cert. title: Not reported

Cert. name: Not reported

Cert. date: 12/20/1990

Date received: 01/16/1991

MAP FINDINGS

Map ID
Direction
Distance
Distance (ft.)Site

EDR ID Number

Database(s) EPA ID Number

27

SPIILLS **S117130637**
N/A

MOREHEAD (ROWAN), KY

SPILLS:

Facility Status:	Env. Closed
Incident Type:	OPEN BURNING
Program Code:	Not reported
Received By Staff:	Bowen, Ashley
Received Date:	04/03/2008
Report Date:	4/3/2008 1:45:00 PM
Dispatch Description:	Observed burn pile from Elk Lick Rd.
Source Name:	Gary L Clark Residence (AI ID: 100110)
Source Address:	First house on the left off Elk Lick Rd.
Substances:	Not reported
Other Substances Desc:	Not reported
Media Impacted:	Air
Inc ID:	2276140
Lead Invest Person ID:	41045
Compliance:	Yes
Notification:	No
Priority:	Routine
Incident End Date:	4/3/2008
Follow Up Priority Desc:	Not reported
Most Recent Comp Eval Activity:	AI: 100110 CIV20080002
Most Recent ENF Activity:	AI: 100110 ELW20080001
Begin Emergency Date:	Not reported
End Emergency Date:	Not reported
MARS Function Code:	Not reported
Locked:	Not reported
Closure Type Desc:	Not reported
Latitude:	38.318056
Longitude:	-83.391167

ORPHAN SUMMARY

City	EDR ID	Site Name	Site Address	Zip	Database(s)
CAMP DIX	1006807902	STAFFORD'S STUFF	HWY 59	41179	RCRA NonGen / NLR
CHARTERS	U003415387	OLD JESSIES GROCERY	HWY 10	41179	UST
CLEARFIELD	1001459955	MORGAN FORK DEPOT	KY HWY 519	40351	RCRA NonGen / NLR
KINNICONICK	U003416257	OLD HARDYMON STORE	HWY 344	41179	UST
MOREHEAD	1003868123	STACY FARM	HWY 377	40351	CERC-NFRAP
MOREHEAD	1000864023	HOMER GREGORY LUMBER	RT 519	40351	RCRA NonGen / NLR
MOREHEAD	1000271197	HINKLE CONTRACTING CORPORATION/ MOREHEAD	ROUTE 519	40351	RCRA NonGen / NLR
MOREHEAD	1016379283	ROWAN COUNTY - KY 801 TURN LANES	KY 801	40351	FINDS
MOREHEAD	1004706904	RAY AND KAY'S GROCERY	HWY 801	40351	RCRA NonGen / NLR
MOREHEAD	S110350691	TAYLOR AUTO CRUSHING	CRANSTON ROAD	40351	SWRCY
MOREHEAD	1000202813	MOREHEAD STATE UNIVERSITY	213 DOWNING HALL	40351	RCRA-CESQG, FINDS
MOREHEAD (ROWAN)	1016390417	KY 377 - ROWAN CO	KY 377	40351	FINDS
MOREHEAD (ROWAN)	S107602684	M M ROSS LANDFILL	US 60	40351	SWF/LF
MOREHEAD (ROWAN)	S107602867	PENNINGTON TIRE & SURPLUS	5140 CHRISTY CREEK RD	40351	SWF/LF
MOREHEAD (ROWAN)	S109093049	MOREHEAD UTILITY PLANT BOARD WATER TREATMENT PLANT	450 FILTRATION DR	40351	SWF/LF
MOREHEAD (ROWAN)	U000810855	FORMER ASHLAND	OLD US RTE 32	40351	UST
PETERSVILLE	1000518807	ASHLAND BRANDED MARKETING INC 5580316042	ROUTE 1	41179	RCRA NonGen / NLR
PETERSVILLE	U000810695	SERVICE STATION 59 D BP 558	KY 344	41179	UST
PETERSVILLE	1004706473	ASHLAND PETROLEUM CO 558-059	ROUTE 7	41179	RCRA NonGen / NLR
RUGGLES	1000704057	TEXAS EASTERN TRANSMISSION - MP 533.54 LEWIS COUNTY	3 MI. W OFF HIGHWAY 24	41179	RCRA-CESQG, MANIFEST
TRINITY	U002033955	CSX TRANSPORTATION - LEWIS CO	MPCA 590.8 & RT #8	41179	UST
VANCEBURG	U003529280	DELMAS STONE	RT 1 BOX 193	41179	UST
VANCEBURG	U001184736	VANCEBURG KY BULK PLANT 558	KY 10	41179	SB193
VANCEBURG	U000205295	GEORGE STONE MARKET	2-02-558-085-D ROUTE 10	41179	UST
VANCEBURG	1000262001	LEWIS CO. AREA VOCATIONAL CTR.	HWY. 10 WEST	41179	RCRA NonGen / NLR
VANCEBURG	1000518808	ASHLAND BRANDED MARKETING INC 5580313352	ROUTE 10	41179	RCRA NonGen / NLR
VANCEBURG	U000210312	TOM HORSLEY	HWY 1068	41179	UST
VANCEBURG	1000863906	ASHLAND BRANDED MERKETING 558-0255311	HIGHWAY 546 & LIONS DRIVE	41179	RCRA NonGen / NLR
VANCEBURG	1015949885	KY 59 - LEWIS CO	KY 59	41179	FINDS
VANCEBURG	U003201393	HERBS SUNOCO	HC 74 RT 10	41179	UST
VANCEBURG	1001219535	SHUMATES MARKET #2	HWY 8	41179	RCRA NonGen / NLR, UST
VANCEBURG	S107603092	SWITZER SOLID WASTE TRANSFER STATION	KY 8	41179	SWF/LF
VANCEBURG	U003180169	SHUMATE GROCERY NO 1	H C 73	41179	UST
VANCEBURG	1010784467	B&D USED OIL	AA HIGHWAY 39	41179	RCRA NonGen / NLR
VANCEBURG	S105739254	DEAN SWITZER	KY HWY 8	41179	HIST LF
VANCEBURG	1000398698	NINE WEST - VANCEBURG SHOE	KY HWY 10	41179	RCRA NonGen / NLR
VANCEBURG	1003869615	E.B. SHOUSE LANDFILL	ROCK RUN ROAD	41179	CERC-NFRAP
VANCEBURG	U001623862	VANCEBURG CO	SOUTHERN AVE	41179	UST
VANCEBURG	1000826329	ASHLAND PETROLEUM CO. BM #558-000	STATE ROUTE 10	41179	RCRA NonGen / NLR
VANCEBURG	S110042141	LEWIS COUNTY RECYCLING CENTER	STATE ROUTE 3037	41179	SWRCY

GOVERNMENT RECORDS SEARCHED / DATA CURRENCY TRACKING

To maintain currency of the following federal and state databases, EDR contacts the appropriate governmental agency on a monthly or quarterly basis, as required.

Number of Days to Update: Provides confirmation that EDR is reporting records that have been updated within 90 days from the date the government agency made the information available to the public.

FEDERAL RECORDS

NPL: National Priority List

National Priorities List (Superfund). The NPL is a subset of CERCLIS and identifies over 1,200 sites for priority cleanup under the Superfund Program. NPL sites may encompass relatively large areas. As such, EDR provides polygon coverage for over 1,000 NPL site boundaries produced by EPA's Environmental Photographic Interpretation Center (EPIC) and regional EPA offices.

Date of Government Version: 12/16/2014	Source: EPA
Date Data Arrived at EDR: 01/08/2015	Telephone: N/A
Date Made Active in Reports: 02/09/2015	Last EDR Contact: 01/08/2015
Number of Days to Update: 32	Next Scheduled EDR Contact: 04/20/2015
	Data Release Frequency: Quarterly

NPL Site Boundaries

Sources:

EPA's Environmental Photographic Interpretation Center (EPIC)
Telephone: 202-564-7333

EPA Region 1
Telephone 617-918-1143

EPA Region 6
Telephone: 214-655-6659

EPA Region 3
Telephone 215-814-5418

EPA Region 7
Telephone: 913-551-7247

EPA Region 4
Telephone 404-562-8033

EPA Region 8
Telephone: 303-312-6774

EPA Region 5
Telephone 312-886-6686

EPA Region 9
Telephone: 415-947-4246

EPA Region 10
Telephone 206-553-8665

Proposed NPL: Proposed National Priority List Sites

A site that has been proposed for listing on the National Priorities List through the issuance of a proposed rule in the Federal Register. EPA then accepts public comments on the site, responds to the comments, and places on the NPL those sites that continue to meet the requirements for listing.

Date of Government Version: 12/16/2014	Source: EPA
Date Data Arrived at EDR: 01/08/2015	Telephone: N/A
Date Made Active in Reports: 02/09/2015	Last EDR Contact: 01/08/2015
Number of Days to Update: 32	Next Scheduled EDR Contact: 04/20/2015
	Data Release Frequency: Quarterly

DELISTED NPL: National Priority List Deletions

The National Oil and Hazardous Substances Pollution Contingency Plan (NCP) establishes the criteria that the EPA uses to delete sites from the NPL. In accordance with 40 CFR 300.425.(e), sites may be deleted from the NPL where no further response is appropriate.

Date of Government Version: 12/16/2014	Source: EPA
Date Data Arrived at EDR: 01/08/2015	Telephone: N/A
Date Made Active in Reports: 02/09/2015	Last EDR Contact: 01/08/2015
Number of Days to Update: 32	Next Scheduled EDR Contact: 04/20/2015
	Data Release Frequency: Quarterly

GOVERNMENT RECORDS SEARCHED / DATA CURRENCY TRACKING

NPL LIENS: Federal Superfund Liens

Federal Superfund Liens. Under the authority granted the USEPA by CERCLA of 1980, the USEPA has the authority to file liens against real property in order to recover remedial action expenditures or when the property owner received notification of potential liability. USEPA compiles a listing of filed notices of Superfund Liens.

Date of Government Version: 10/15/1991
Date Data Arrived at EDR: 02/02/1994
Date Made Active in Reports: 03/30/1994
Number of Days to Update: 56

Source: EPA
Telephone: 202-564-4267
Last EDR Contact: 08/15/2011
Next Scheduled EDR Contact: 11/28/2011
Data Release Frequency: No Update Planned

CERCLIS: Comprehensive Environmental Response, Compensation, and Liability Information System

CERCLIS contains data on potentially hazardous waste sites that have been reported to the USEPA by states, municipalities, private companies and private persons, pursuant to Section 103 of the Comprehensive Environmental Response, Compensation, and Liability Act (CERCLA). CERCLIS contains sites which are either proposed to or on the National Priorities List (NPL) and sites which are in the screening and assessment phase for possible inclusion on the NPL.

Date of Government Version: 10/25/2013
Date Data Arrived at EDR: 11/11/2013
Date Made Active in Reports: 02/13/2014
Number of Days to Update: 94

Source: EPA
Telephone: 703-412-9810
Last EDR Contact: 01/09/2015
Next Scheduled EDR Contact: 03/09/2015
Data Release Frequency: Quarterly

CERCLIS-NFRAP: CERCLIS No Further Remedial Action Planned

Archived sites are sites that have been removed and archived from the inventory of CERCLIS sites. Archived status indicates that, to the best of EPA's knowledge, assessment at a site has been completed and that EPA has determined no further steps will be taken to list this site on the National Priorities List (NPL), unless information indicates this decision was not appropriate or other considerations require a recommendation for listing at a later time. This decision does not necessarily mean that there is no hazard associated with a given site; it only means that, based upon available information, the location is not judged to be a potential NPL site.

Date of Government Version: 10/25/2013
Date Data Arrived at EDR: 11/11/2013
Date Made Active in Reports: 02/13/2014
Number of Days to Update: 94

Source: EPA
Telephone: 703-412-9810
Last EDR Contact: 01/09/2015
Next Scheduled EDR Contact: 03/09/2015
Data Release Frequency: Quarterly

LIENS 2: CERCLA Lien Information

A Federal CERCLA ('Superfund') lien can exist by operation of law at any site or property at which EPA has spent Superfund monies. These monies are spent to investigate and address releases and threatened releases of contamination. CERCLIS provides information as to the identity of these sites and properties.

Date of Government Version: 02/18/2014
Date Data Arrived at EDR: 03/18/2014
Date Made Active in Reports: 04/24/2014
Number of Days to Update: 37

Source: Environmental Protection Agency
Telephone: 202-564-6023
Last EDR Contact: 01/30/2015
Next Scheduled EDR Contact: 05/11/2015
Data Release Frequency: Varies

CORRACTS: Corrective Action Report

CORRACTS identifies hazardous waste handlers with RCRA corrective action activity.

Date of Government Version: 12/09/2014
Date Data Arrived at EDR: 12/29/2014
Date Made Active in Reports: 01/29/2015
Number of Days to Update: 31

Source: EPA
Telephone: 800-424-9346
Last EDR Contact: 12/29/2014
Next Scheduled EDR Contact: 04/13/2015
Data Release Frequency: Quarterly

RCRA-TSDF: RCRA - Treatment, Storage and Disposal

RCRAInfo is EPA's comprehensive information system, providing access to data supporting the Resource Conservation and Recovery Act (RCRA) of 1976 and the Hazardous and Solid Waste Amendments (HSWA) of 1984. The database includes selective information on sites which generate, transport, store, treat and/or dispose of hazardous waste as defined by the Resource Conservation and Recovery Act (RCRA). Transporters are individuals or entities that move hazardous waste from the generator offsite to a facility that can recycle, treat, store, or dispose of the waste. TSDFs treat, store, or dispose of the waste.

GOVERNMENT RECORDS SEARCHED / DATA CURRENCY TRACKING

Date of Government Version: 12/09/2014
Date Data Arrived at EDR: 12/29/2014
Date Made Active in Reports: 01/29/2015
Number of Days to Update: 31

Source: Environmental Protection Agency
Telephone: (404) 562-8651
Last EDR Contact: 12/29/2014
Next Scheduled EDR Contact: 04/13/2015
Data Release Frequency: Quarterly

RCRA-LQG: RCRA - Large Quantity Generators

RCRAInfo is EPA's comprehensive information system, providing access to data supporting the Resource Conservation and Recovery Act (RCRA) of 1976 and the Hazardous and Solid Waste Amendments (HSWA) of 1984. The database includes selective information on sites which generate, transport, store, treat and/or dispose of hazardous waste as defined by the Resource Conservation and Recovery Act (RCRA). Large quantity generators (LQGs) generate over 1,000 kilograms (kg) of hazardous waste, or over 1 kg of acutely hazardous waste per month.

Date of Government Version: 12/09/2014
Date Data Arrived at EDR: 12/29/2014
Date Made Active in Reports: 01/29/2015
Number of Days to Update: 31

Source: Environmental Protection Agency
Telephone: (404) 562-8651
Last EDR Contact: 12/29/2014
Next Scheduled EDR Contact: 04/13/2015
Data Release Frequency: Quarterly

RCRA-SQG: RCRA - Small Quantity Generators

RCRAInfo is EPA's comprehensive information system, providing access to data supporting the Resource Conservation and Recovery Act (RCRA) of 1976 and the Hazardous and Solid Waste Amendments (HSWA) of 1984. The database includes selective information on sites which generate, transport, store, treat and/or dispose of hazardous waste as defined by the Resource Conservation and Recovery Act (RCRA). Small quantity generators (SQGs) generate between 100 kg and 1,000 kg of hazardous waste per month.

Date of Government Version: 12/09/2014
Date Data Arrived at EDR: 12/29/2014
Date Made Active in Reports: 01/29/2015
Number of Days to Update: 31

Source: Environmental Protection Agency
Telephone: (404) 562-8651
Last EDR Contact: 12/29/2014
Next Scheduled EDR Contact: 04/13/2015
Data Release Frequency: Quarterly

RCRA-CESQG: RCRA - Conditionally Exempt Small Quantity Generators

RCRAInfo is EPA's comprehensive information system, providing access to data supporting the Resource Conservation and Recovery Act (RCRA) of 1976 and the Hazardous and Solid Waste Amendments (HSWA) of 1984. The database includes selective information on sites which generate, transport, store, treat and/or dispose of hazardous waste as defined by the Resource Conservation and Recovery Act (RCRA). Conditionally exempt small quantity generators (CESQGs) generate less than 100 kg of hazardous waste, or less than 1 kg of acutely hazardous waste per month.

Date of Government Version: 12/09/2014
Date Data Arrived at EDR: 12/29/2014
Date Made Active in Reports: 01/29/2015
Number of Days to Update: 31

Source: Environmental Protection Agency
Telephone: (404) 562-8651
Last EDR Contact: 12/29/2014
Next Scheduled EDR Contact: 04/13/2015
Data Release Frequency: Varies

RCRA NonGen / NLR: RCRA - Non Generators

RCRAInfo is EPA's comprehensive information system, providing access to data supporting the Resource Conservation and Recovery Act (RCRA) of 1976 and the Hazardous and Solid Waste Amendments (HSWA) of 1984. The database includes selective information on sites which generate, transport, store, treat and/or dispose of hazardous waste as defined by the Resource Conservation and Recovery Act (RCRA). Non-Generators do not presently generate hazardous waste.

Date of Government Version: 12/09/2014
Date Data Arrived at EDR: 12/29/2014
Date Made Active in Reports: 01/29/2015
Number of Days to Update: 31

Source: Environmental Protection Agency
Telephone: (404) 562-8651
Last EDR Contact: 12/29/2014
Next Scheduled EDR Contact: 04/13/2015
Data Release Frequency: Varies

GOVERNMENT RECORDS SEARCHED / DATA CURRENCY TRACKING

US ENG CONTROLS: Engineering Controls Sites List

A listing of sites with engineering controls in place. Engineering controls include various forms of caps, building foundations, liners, and treatment methods to create pathway elimination for regulated substances to enter environmental media or effect human health.

Date of Government Version: 09/18/2014	Source: Environmental Protection Agency
Date Data Arrived at EDR: 09/19/2014	Telephone: 703-603-0695
Date Made Active in Reports: 10/20/2014	Last EDR Contact: 12/03/2014
Number of Days to Update: 31	Next Scheduled EDR Contact: 03/16/2015
	Data Release Frequency: Varies

US INST CONTROL: Sites with Institutional Controls

A listing of sites with institutional controls in place. Institutional controls include administrative measures, such as groundwater use restrictions, construction restrictions, property use restrictions, and post remediation care requirements intended to prevent exposure to contaminants remaining on site. Deed restrictions are generally required as part of the institutional controls.

Date of Government Version: 09/18/2014	Source: Environmental Protection Agency
Date Data Arrived at EDR: 09/19/2014	Telephone: 703-603-0695
Date Made Active in Reports: 10/20/2014	Last EDR Contact: 12/03/2014
Number of Days to Update: 31	Next Scheduled EDR Contact: 03/16/2015
	Data Release Frequency: Varies

ERNS: Emergency Response Notification System

Emergency Response Notification System. ERNS records and stores information on reported releases of oil and hazardous substances.

Date of Government Version: 09/29/2014	Source: National Response Center, United States Coast Guard
Date Data Arrived at EDR: 09/30/2014	Telephone: 202-267-2180
Date Made Active in Reports: 11/06/2014	Last EDR Contact: 12/29/2014
Number of Days to Update: 37	Next Scheduled EDR Contact: 04/13/2015
	Data Release Frequency: Annually

HMIRS: Hazardous Materials Information Reporting System

Hazardous Materials Incident Report System. HMIRS contains hazardous material spill incidents reported to DOT.

Date of Government Version: 09/30/2014	Source: U.S. Department of Transportation
Date Data Arrived at EDR: 10/01/2014	Telephone: 202-366-4555
Date Made Active in Reports: 11/06/2014	Last EDR Contact: 12/30/2014
Number of Days to Update: 36	Next Scheduled EDR Contact: 04/13/2015
	Data Release Frequency: Annually

DOT OPS: Incident and Accident Data

Department of Transportation, Office of Pipeline Safety Incident and Accident data.

Date of Government Version: 07/31/2012	Source: Department of Transportation, Office of Pipeline Safety
Date Data Arrived at EDR: 08/07/2012	Telephone: 202-366-4595
Date Made Active in Reports: 09/18/2012	Last EDR Contact: 02/03/2015
Number of Days to Update: 42	Next Scheduled EDR Contact: 05/18/2015
	Data Release Frequency: Varies

US CDL: Clandestine Drug Labs

A listing of clandestine drug lab locations. The U.S. Department of Justice ("the Department") provides this web site as a public service. It contains addresses of some locations where law enforcement agencies reported they found chemicals or other items that indicated the presence of either clandestine drug laboratories or dumpsites. In most cases, the source of the entries is not the Department, and the Department has not verified the entry and does not guarantee its accuracy. Members of the public must verify the accuracy of all entries by, for example, contacting local law enforcement and local health departments.

GOVERNMENT RECORDS SEARCHED / DATA CURRENCY TRACKING

Date of Government Version: 11/10/2014
Date Data Arrived at EDR: 12/01/2014
Date Made Active in Reports: 02/09/2015
Number of Days to Update: 70

Source: Drug Enforcement Administration
Telephone: 202-307-1000
Last EDR Contact: 11/25/2014
Next Scheduled EDR Contact: 03/16/2015
Data Release Frequency: Quarterly

US BROWNFIELDS: A Listing of Brownfields Sites

Brownfields are real property, the expansion, redevelopment, or reuse of which may be complicated by the presence or potential presence of a hazardous substance, pollutant, or contaminant. Cleaning up and reinvesting in these properties takes development pressures off of undeveloped, open land, and both improves and protects the environment. Assessment, Cleanup and Redevelopment Exchange System (ACRES) stores information reported by EPA Brownfields grant recipients on brownfields properties assessed or cleaned up with grant funding as well as information on Targeted Brownfields Assessments performed by EPA Regions. A listing of ACRES Brownfield sites is obtained from Cleanups in My Community. Cleanups in My Community provides information on Brownfields properties for which information is reported back to EPA, as well as areas served by Brownfields grant programs.

Date of Government Version: 12/22/2014
Date Data Arrived at EDR: 12/22/2014
Date Made Active in Reports: 01/29/2015
Number of Days to Update: 38

Source: Environmental Protection Agency
Telephone: 202-566-2777
Last EDR Contact: 12/22/2014
Next Scheduled EDR Contact: 04/06/2015
Data Release Frequency: Semi-Annually

DOD: Department of Defense Sites

This data set consists of federally owned or administered lands, administered by the Department of Defense, that have any area equal to or greater than 640 acres of the United States, Puerto Rico, and the U.S. Virgin Islands.

Date of Government Version: 12/31/2005
Date Data Arrived at EDR: 11/10/2006
Date Made Active in Reports: 01/11/2007
Number of Days to Update: 62

Source: USGS
Telephone: 888-275-8747
Last EDR Contact: 01/15/2015
Next Scheduled EDR Contact: 04/27/2015
Data Release Frequency: Semi-Annually

FUDS: Formerly Used Defense Sites

The listing includes locations of Formerly Used Defense Sites properties where the US Army Corps of Engineers is actively working or will take necessary cleanup actions.

Date of Government Version: 06/06/2014
Date Data Arrived at EDR: 09/10/2014
Date Made Active in Reports: 09/18/2014
Number of Days to Update: 8

Source: U.S. Army Corps of Engineers
Telephone: 202-528-4285
Last EDR Contact: 12/12/2014
Next Scheduled EDR Contact: 03/23/2015
Data Release Frequency: Varies

LUCIS: Land Use Control Information System

LUCIS contains records of land use control information pertaining to the former Navy Base Realignment and Closure properties.

Date of Government Version: 12/03/2014
Date Data Arrived at EDR: 12/12/2014
Date Made Active in Reports: 01/29/2015
Number of Days to Update: 48

Source: Department of the Navy
Telephone: 843-820-7326
Last EDR Contact: 02/16/2015
Next Scheduled EDR Contact: 06/01/2015
Data Release Frequency: Varies

CONSENT: Superfund (CERCLA) Consent Decrees

Major legal settlements that establish responsibility and standards for cleanup at NPL (Superfund) sites. Released periodically by United States District Courts after settlement by parties to litigation matters.

Date of Government Version: 12/31/2013
Date Data Arrived at EDR: 01/24/2014
Date Made Active in Reports: 02/24/2014
Number of Days to Update: 31

Source: Department of Justice, Consent Decree Library
Telephone: Varies
Last EDR Contact: 12/24/2014
Next Scheduled EDR Contact: 04/13/2015
Data Release Frequency: Varies

GOVERNMENT RECORDS SEARCHED / DATA CURRENCY TRACKING

ROD: Records Of Decision

Record of Decision. ROD documents mandate a permanent remedy at an NPL (Superfund) site containing technical and health information to aid in the cleanup.

Date of Government Version: 11/25/2013	Source: EPA
Date Data Arrived at EDR: 12/12/2013	Telephone: 703-416-0223
Date Made Active in Reports: 02/24/2014	Last EDR Contact: 12/12/2014
Number of Days to Update: 74	Next Scheduled EDR Contact: 03/23/2015
	Data Release Frequency: Annually

UMTRA: Uranium Mill Tailings Sites

Uranium ore was mined by private companies for federal government use in national defense programs. When the mills shut down, large piles of the sand-like material (mill tailings) remain after uranium has been extracted from the ore. Levels of human exposure to radioactive materials from the piles are low; however, in some cases tailings were used as construction materials before the potential health hazards of the tailings were recognized.

Date of Government Version: 09/14/2010	Source: Department of Energy
Date Data Arrived at EDR: 10/07/2011	Telephone: 505-845-0011
Date Made Active in Reports: 03/01/2012	Last EDR Contact: 11/26/2014
Number of Days to Update: 146	Next Scheduled EDR Contact: 03/09/2015
	Data Release Frequency: Varies

ODI: Open Dump Inventory

An open dump is defined as a disposal facility that does not comply with one or more of the Part 257 or Part 258 Subtitle D Criteria.

Date of Government Version: 06/30/1985	Source: Environmental Protection Agency
Date Data Arrived at EDR: 08/09/2004	Telephone: 800-424-9346
Date Made Active in Reports: 09/17/2004	Last EDR Contact: 06/09/2004
Number of Days to Update: 39	Next Scheduled EDR Contact: N/A
	Data Release Frequency: No Update Planned

DEBRIS REGION 9: Torres Martinez Reservation Illegal Dump Site Locations

A listing of illegal dump sites location on the Torres Martinez Indian Reservation located in eastern Riverside County and northern Imperial County, California.

Date of Government Version: 01/12/2009	Source: EPA, Region 9
Date Data Arrived at EDR: 05/07/2009	Telephone: 415-947-4219
Date Made Active in Reports: 09/21/2009	Last EDR Contact: 01/26/2015
Number of Days to Update: 137	Next Scheduled EDR Contact: 05/11/2015
	Data Release Frequency: No Update Planned

US MINES: Mines Master Index File

Contains all mine identification numbers issued for mines active or opened since 1971. The data also includes violation information.

Date of Government Version: 12/30/2014	Source: Department of Labor, Mine Safety and Health Administration
Date Data Arrived at EDR: 12/31/2014	Telephone: 303-231-5959
Date Made Active in Reports: 01/29/2015	Last EDR Contact: 12/30/2014
Number of Days to Update: 29	Next Scheduled EDR Contact: 03/16/2015
	Data Release Frequency: Semi-Annually

TRIS: Toxic Chemical Release Inventory System

Toxic Release Inventory System. TRIS identifies facilities which release toxic chemicals to the air, water and land in reportable quantities under SARA Title III Section 313.

Date of Government Version: 12/31/2011	Source: EPA
Date Data Arrived at EDR: 07/31/2013	Telephone: 202-566-0250
Date Made Active in Reports: 09/13/2013	Last EDR Contact: 01/29/2015
Number of Days to Update: 44	Next Scheduled EDR Contact: 03/09/2015
	Data Release Frequency: Annually

GOVERNMENT RECORDS SEARCHED / DATA CURRENCY TRACKING

TSCA: Toxic Substances Control Act

Toxic Substances Control Act. TSCA identifies manufacturers and importers of chemical substances included on the TSCA Chemical Substance Inventory list. It includes data on the production volume of these substances by plant site.

Date of Government Version: 12/31/2012	Source: EPA
Date Data Arrived at EDR: 01/15/2015	Telephone: 202-260-5521
Date Made Active in Reports: 01/29/2015	Last EDR Contact: 12/22/2014
Number of Days to Update: 14	Next Scheduled EDR Contact: 04/06/2015
	Data Release Frequency: Every 4 Years

FTTS: FIFRA/ TSCA Tracking System - FIFRA (Federal Insecticide, Fungicide, & Rodenticide Act)/TSCA (Toxic Substances Control Act)

FTTS tracks administrative cases and pesticide enforcement actions and compliance activities related to FIFRA, TSCA and EPCRA (Emergency Planning and Community Right-to-Know Act). To maintain currency, EDR contacts the Agency on a quarterly basis.

Date of Government Version: 04/09/2009	Source: EPA/Office of Prevention, Pesticides and Toxic Substances
Date Data Arrived at EDR: 04/16/2009	Telephone: 202-566-1667
Date Made Active in Reports: 05/11/2009	Last EDR Contact: 02/23/2015
Number of Days to Update: 25	Next Scheduled EDR Contact: 06/08/2015
	Data Release Frequency: Quarterly

FTTS INSP: FIFRA/ TSCA Tracking System - FIFRA (Federal Insecticide, Fungicide, & Rodenticide Act)/TSCA (Toxic Substances Control Act)

A listing of FIFRA/TSCA Tracking System (FTTS) inspections and enforcements.

Date of Government Version: 04/09/2009	Source: EPA
Date Data Arrived at EDR: 04/16/2009	Telephone: 202-566-1667
Date Made Active in Reports: 05/11/2009	Last EDR Contact: 02/23/2015
Number of Days to Update: 25	Next Scheduled EDR Contact: 06/08/2015
	Data Release Frequency: Quarterly

HIST FTTS: FIFRA/TSCA Tracking System Administrative Case Listing

A complete administrative case listing from the FIFRA/TSCA Tracking System (FTTS) for all ten EPA regions. The information was obtained from the National Compliance Database (NCDB). NCDB supports the implementation of FIFRA (Federal Insecticide, Fungicide, and Rodenticide Act) and TSCA (Toxic Substances Control Act). Some EPA regions are now closing out records. Because of that, and the fact that some EPA regions are not providing EPA Headquarters with updated records, it was decided to create a HIST FTTS database. It included records that may not be included in the newer FTTS database updates. This database is no longer updated.

Date of Government Version: 10/19/2006	Source: Environmental Protection Agency
Date Data Arrived at EDR: 03/01/2007	Telephone: 202-564-2501
Date Made Active in Reports: 04/10/2007	Last EDR Contact: 12/17/2007
Number of Days to Update: 40	Next Scheduled EDR Contact: 03/17/2008
	Data Release Frequency: No Update Planned

HIST FTTS INSP: FIFRA/TSCA Tracking System Inspection & Enforcement Case Listing

A complete inspection and enforcement case listing from the FIFRA/TSCA Tracking System (FTTS) for all ten EPA regions. The information was obtained from the National Compliance Database (NCDB). NCDB supports the implementation of FIFRA (Federal Insecticide, Fungicide, and Rodenticide Act) and TSCA (Toxic Substances Control Act). Some EPA regions are now closing out records. Because of that, and the fact that some EPA regions are not providing EPA Headquarters with updated records, it was decided to create a HIST FTTS database. It included records that may not be included in the newer FTTS database updates. This database is no longer updated.

Date of Government Version: 10/19/2006	Source: Environmental Protection Agency
Date Data Arrived at EDR: 03/01/2007	Telephone: 202-564-2501
Date Made Active in Reports: 04/10/2007	Last EDR Contact: 12/17/2008
Number of Days to Update: 40	Next Scheduled EDR Contact: 03/17/2008
	Data Release Frequency: No Update Planned

GOVERNMENT RECORDS SEARCHED / DATA CURRENCY TRACKING

SSTS: Section 7 Tracking Systems

Section 7 of the Federal Insecticide, Fungicide and Rodenticide Act, as amended (92 Stat. 829) requires all registered pesticide-producing establishments to submit a report to the Environmental Protection Agency by March 1st each year. Each establishment must report the types and amounts of pesticides, active ingredients and devices being produced, and those having been produced and sold or distributed in the past year.

Date of Government Version: 12/31/2009	Source: EPA
Date Data Arrived at EDR: 12/10/2010	Telephone: 202-564-4203
Date Made Active in Reports: 02/25/2011	Last EDR Contact: 01/26/2015
Number of Days to Update: 77	Next Scheduled EDR Contact: 05/11/2015
	Data Release Frequency: Annually

ICIS: Integrated Compliance Information System

The Integrated Compliance Information System (ICIS) supports the information needs of the national enforcement and compliance program as well as the unique needs of the National Pollutant Discharge Elimination System (NPDES) program.

Date of Government Version: 07/31/2014	Source: Environmental Protection Agency
Date Data Arrived at EDR: 10/29/2014	Telephone: 202-564-5088
Date Made Active in Reports: 11/06/2014	Last EDR Contact: 01/09/2015
Number of Days to Update: 8	Next Scheduled EDR Contact: 04/27/2015
	Data Release Frequency: Quarterly

PADS: PCB Activity Database System

PCB Activity Database. PADS Identifies generators, transporters, commercial storers and/or brokers and disposers of PCB's who are required to notify the EPA of such activities.

Date of Government Version: 07/01/2014	Source: EPA
Date Data Arrived at EDR: 10/15/2014	Telephone: 202-566-0500
Date Made Active in Reports: 11/17/2014	Last EDR Contact: 01/16/2015
Number of Days to Update: 33	Next Scheduled EDR Contact: 04/27/2015
	Data Release Frequency: Annually

MLTS: Material Licensing Tracking System

MLTS is maintained by the Nuclear Regulatory Commission and contains a list of approximately 8,100 sites which possess or use radioactive materials and which are subject to NRC licensing requirements. To maintain currency, EDR contacts the Agency on a quarterly basis.

Date of Government Version: 12/29/2014	Source: Nuclear Regulatory Commission
Date Data Arrived at EDR: 01/08/2015	Telephone: 301-415-7169
Date Made Active in Reports: 01/29/2015	Last EDR Contact: 12/04/2014
Number of Days to Update: 21	Next Scheduled EDR Contact: 03/23/2015
	Data Release Frequency: Quarterly

RADINFO: Radiation Information Database

The Radiation Information Database (RADINFO) contains information about facilities that are regulated by U.S. Environmental Protection Agency (EPA) regulations for radiation and radioactivity.

Date of Government Version: 10/07/2014	Source: Environmental Protection Agency
Date Data Arrived at EDR: 10/08/2014	Telephone: 202-343-9775
Date Made Active in Reports: 10/20/2014	Last EDR Contact: 01/08/2015
Number of Days to Update: 12	Next Scheduled EDR Contact: 04/20/2015
	Data Release Frequency: Quarterly

FINDS: Facility Index System/Facility Registry System

Facility Index System. FINDS contains both facility information and 'pointers' to other sources that contain more detail. EDR includes the following FINDS databases in this report: PCS (Permit Compliance System), AIRS (Aerometric Information Retrieval System), DOCKET (Enforcement Docket used to manage and track information on civil judicial enforcement cases for all environmental statutes), FURS (Federal Underground Injection Control), C-DOCKET (Criminal Docket System used to track criminal enforcement actions for all environmental statutes), FFIS (Federal Facilities Information System), STATE (State Environmental Laws and Statutes), and PADS (PCB Activity Data System).

GOVERNMENT RECORDS SEARCHED / DATA CURRENCY TRACKING

Date of Government Version: 08/16/2014
Date Data Arrived at EDR: 09/10/2014
Date Made Active in Reports: 10/20/2014
Number of Days to Update: 40

Source: EPA
Telephone: (404) 562-9900
Last EDR Contact: 12/09/2014
Next Scheduled EDR Contact: 03/23/2015
Data Release Frequency: Quarterly

RAATS: RCRA Administrative Action Tracking System

RCRA Administration Action Tracking System. RAATS contains records based on enforcement actions issued under RCRA pertaining to major violators and includes administrative and civil actions brought by the EPA. For administration actions after September 30, 1995, data entry in the RAATS database was discontinued. EPA will retain a copy of the database for historical records. It was necessary to terminate RAATS because a decrease in agency resources made it impossible to continue to update the information contained in the database.

Date of Government Version: 04/17/1995
Date Data Arrived at EDR: 07/03/1995
Date Made Active in Reports: 08/07/1995
Number of Days to Update: 35

Source: EPA
Telephone: 202-564-4104
Last EDR Contact: 06/02/2008
Next Scheduled EDR Contact: 09/01/2008
Data Release Frequency: No Update Planned

RMP: Risk Management Plans

When Congress passed the Clean Air Act Amendments of 1990, it required EPA to publish regulations and guidance for chemical accident prevention at facilities using extremely hazardous substances. The Risk Management Program Rule (RMP Rule) was written to implement Section 112(r) of these amendments. The rule, which built upon existing industry codes and standards, requires companies of all sizes that use certain flammable and toxic substances to develop a Risk Management Program, which includes a(n): Hazard assessment that details the potential effects of an accidental release, an accident history of the last five years, and an evaluation of worst-case and alternative accidental releases; Prevention program that includes safety precautions and maintenance, monitoring, and employee training measures; and Emergency response program that spells out emergency health care, employee training measures and procedures for informing the public and response agencies (e.g the fire department) should an accident occur.

Date of Government Version: 08/01/2014
Date Data Arrived at EDR: 08/12/2014
Date Made Active in Reports: 11/06/2014
Number of Days to Update: 86

Source: Environmental Protection Agency
Telephone: 202-564-8600
Last EDR Contact: 01/26/2015
Next Scheduled EDR Contact: 05/11/2015
Data Release Frequency: Varies

BRS: Biennial Reporting System

The Biennial Reporting System is a national system administered by the EPA that collects data on the generation and management of hazardous waste. BRS captures detailed data from two groups: Large Quantity Generators (LQG) and Treatment, Storage, and Disposal Facilities.

Date of Government Version: 12/31/2011
Date Data Arrived at EDR: 02/26/2013
Date Made Active in Reports: 04/19/2013
Number of Days to Update: 52

Source: EPA/NTIS
Telephone: 800-424-9346
Last EDR Contact: 11/26/2014
Next Scheduled EDR Contact: 03/09/2015
Data Release Frequency: Biennially

FEMA UST: Underground Storage Tank Listing

A listing of all FEMA owned underground storage tanks.

Date of Government Version: 01/01/2010
Date Data Arrived at EDR: 02/16/2010
Date Made Active in Reports: 04/12/2010
Number of Days to Update: 55

Source: FEMA
Telephone: 202-646-5797
Last EDR Contact: 01/12/2015
Next Scheduled EDR Contact: 04/27/2015
Data Release Frequency: Varies

COAL ASH EPA: Coal Combustion Residues Surface Impoundments List

A listing of coal combustion residues surface impoundments with high hazard potential ratings.

GOVERNMENT RECORDS SEARCHED / DATA CURRENCY TRACKING

Date of Government Version: 07/01/2014
Date Data Arrived at EDR: 09/10/2014
Date Made Active in Reports: 10/20/2014
Number of Days to Update: 40

Source: Environmental Protection Agency
Telephone: N/A
Last EDR Contact: 12/12/2014
Next Scheduled EDR Contact: 03/23/2015
Data Release Frequency: Varies

FEDERAL FACILITY: Federal Facility Site Information listing

A listing of National Priority List (NPL) and Base Realignment and Closure (BRAC) sites found in the Comprehensive Environmental Response, Compensation and Liability Information System (CERCLIS) Database where EPA Federal Facilities Restoration and Reuse Office is involved in cleanup activities.

Date of Government Version: 07/21/2014
Date Data Arrived at EDR: 10/07/2014
Date Made Active in Reports: 10/20/2014
Number of Days to Update: 13

Source: Environmental Protection Agency
Telephone: 703-603-8704
Last EDR Contact: 01/09/2015
Next Scheduled EDR Contact: 04/20/2015
Data Release Frequency: Varies

US FIN ASSUR: Financial Assurance Information

All owners and operators of facilities that treat, store, or dispose of hazardous waste are required to provide proof that they will have sufficient funds to pay for the clean up, closure, and post-closure care of their facilities.

Date of Government Version: 11/19/2014
Date Data Arrived at EDR: 11/21/2014
Date Made Active in Reports: 01/29/2015
Number of Days to Update: 69

Source: Environmental Protection Agency
Telephone: 202-566-1917
Last EDR Contact: 02/16/2015
Next Scheduled EDR Contact: 06/01/2015
Data Release Frequency: Quarterly

US HIST CDL: National Clandestine Laboratory Register

A listing of clandestine drug lab locations. The U.S. Department of Justice ("the Department") provides this web site as a public service. It contains addresses of some locations where law enforcement agencies reported they found chemicals or other items that indicated the presence of either clandestine drug laboratories or dumpsites. In most cases, the source of the entries is not the Department, and the Department has not verified the entry and does not guarantee its accuracy. Members of the public must verify the accuracy of all entries by, for example, contacting local law enforcement and local health departments.

Date of Government Version: 11/10/2014
Date Data Arrived at EDR: 12/01/2014
Date Made Active in Reports: 02/09/2015
Number of Days to Update: 70

Source: Drug Enforcement Administration
Telephone: 202-307-1000
Last EDR Contact: 11/25/2014
Next Scheduled EDR Contact: 03/16/2015
Data Release Frequency: No Update Planned

PCB TRANSFORMER: PCB Transformer Registration Database

The database of PCB transformer registrations that includes all PCB registration submittals.

Date of Government Version: 02/01/2011
Date Data Arrived at EDR: 10/19/2011
Date Made Active in Reports: 01/10/2012
Number of Days to Update: 83

Source: Environmental Protection Agency
Telephone: 202-566-0517
Last EDR Contact: 01/30/2015
Next Scheduled EDR Contact: 05/11/2015
Data Release Frequency: Varies

EPA WATCH LIST: EPA WATCH LIST

EPA maintains a "Watch List" to facilitate dialogue between EPA, state and local environmental agencies on enforcement matters relating to facilities with alleged violations identified as either significant or high priority. Being on the Watch List does not mean that the facility has actually violated the law only that an investigation by EPA or a state or local environmental agency has led those organizations to allege that an unproven violation has in fact occurred. Being on the Watch List does not represent a higher level of concern regarding the alleged violations that were detected, but instead indicates cases requiring additional dialogue between EPA, state and local agencies - primarily because of the length of time the alleged violation has gone unaddressed or unresolved.

GOVERNMENT RECORDS SEARCHED / DATA CURRENCY TRACKING

Date of Government Version: 08/30/2013
Date Data Arrived at EDR: 03/21/2014
Date Made Active in Reports: 06/17/2014
Number of Days to Update: 88

Source: Environmental Protection Agency
Telephone: 617-520-3000
Last EDR Contact: 02/09/2015
Next Scheduled EDR Contact: 05/25/2015
Data Release Frequency: Quarterly

LEAD SMELTER 1: Lead Smelter Sites

A listing of former lead smelter site locations.

Date of Government Version: 11/25/2014
Date Data Arrived at EDR: 11/26/2014
Date Made Active in Reports: 01/29/2015
Number of Days to Update: 64

Source: Environmental Protection Agency
Telephone: 703-603-8787
Last EDR Contact: 01/05/2015
Next Scheduled EDR Contact: 04/20/2015
Data Release Frequency: Varies

LEAD SMELTER 2: Lead Smelter Sites

A list of several hundred sites in the U.S. where secondary lead smelting was done from 1931 and 1964. These sites may pose a threat to public health through ingestion or inhalation of contaminated soil or dust

Date of Government Version: 04/05/2001
Date Data Arrived at EDR: 10/27/2010
Date Made Active in Reports: 12/02/2010
Number of Days to Update: 36

Source: American Journal of Public Health
Telephone: 703-305-6451
Last EDR Contact: 12/02/2009
Next Scheduled EDR Contact: N/A
Data Release Frequency: No Update Planned

PRP: Potentially Responsible Parties

A listing of verified Potentially Responsible Parties

Date of Government Version: 10/25/2013
Date Data Arrived at EDR: 10/17/2014
Date Made Active in Reports: 10/20/2014
Number of Days to Update: 3

Source: EPA
Telephone: 202-564-6023
Last EDR Contact: 02/13/2015
Next Scheduled EDR Contact: 05/25/2015
Data Release Frequency: Quarterly

2020 COR ACTION: 2020 Corrective Action Program List

The EPA has set ambitious goals for the RCRA Corrective Action program by creating the 2020 Corrective Action Universe. This RCRA cleanup baseline includes facilities expected to need corrective action. The 2020 universe contains a wide variety of sites. Some properties are heavily contaminated while others were contaminated but have since been cleaned up. Still others have not been fully investigated yet, and may require little or no remediation. Inclusion in the 2020 Universe does not necessarily imply failure on the part of a facility to meet its RCRA obligations.

Date of Government Version: 11/11/2011
Date Data Arrived at EDR: 05/18/2012
Date Made Active in Reports: 05/25/2012
Number of Days to Update: 7

Source: Environmental Protection Agency
Telephone: 703-308-4044
Last EDR Contact: 02/13/2015
Next Scheduled EDR Contact: 05/25/2015
Data Release Frequency: Varies

COAL ASH DOE: Sleam-Electric Plan Operation Data

A listing of power plants that store ash in surface ponds.

Date of Government Version: 12/31/2005
Date Data Arrived at EDR: 08/07/2009
Date Made Active in Reports: 10/22/2009
Number of Days to Update: 76

Source: Department of Energy
Telephone: 202-586-8719
Last EDR Contact: 01/15/2015
Next Scheduled EDR Contact: 04/27/2015
Data Release Frequency: Varies

US AIRS (AFS): Aerometric Information Retrieval System Facility Subsystem (AFS)

The database is a sub-system of Aerometric Information Retrieval System (AIRS). AFS contains compliance data on air pollution point sources regulated by the U.S. EPA and/or state and local air regulatory agencies. This information comes from source reports by various stationary sources of air pollution, such as electric power plants, steel mills, factories, and universities, and provides information about the air pollutants they produce. Action, air program, air program pollutant, and general level plant data. It is used to track emissions and compliance data from industrial plants.

GOVERNMENT RECORDS SEARCHED / DATA CURRENCY TRACKING

Date of Government Version: 10/16/2014
Date Data Arrived at EDR: 10/31/2014
Date Made Active in Reports: 11/17/2014
Number of Days to Update: 17

Source: EPA
Telephone: 202-564-2496
Last EDR Contact: 02/06/2015
Next Scheduled EDR Contact: 04/13/2015
Data Release Frequency: Annually

US AIRS MINOR: Air Facility System Data
A listing of minor source facilities.

Date of Government Version: 10/16/2014
Date Data Arrived at EDR: 10/31/2014
Date Made Active in Reports: 11/17/2014
Number of Days to Update: 17

Source: EPA
Telephone: 202-564-2496
Last EDR Contact: 02/06/2015
Next Scheduled EDR Contact: 04/13/2015
Data Release Frequency: Annually

SCRD DRYCLEANERS: State Coalition for Remediation of Drycleaners Listing

The State Coalition for Remediation of Drycleaners was established in 1998, with support from the U.S. EPA Office of Superfund Remediation and Technology Innovation. It is comprised of representatives of states with established drycleaner remediation programs. Currently the member states are Alabama, Connecticut, Florida, Illinois, Kansas, Minnesota, Missouri, North Carolina, Oregon, South Carolina, Tennessee, Texas, and Wisconsin.

Date of Government Version: 03/07/2011
Date Data Arrived at EDR: 03/09/2011
Date Made Active in Reports: 05/02/2011
Number of Days to Update: 54

Source: Environmental Protection Agency
Telephone: 615-532-8599
Last EDR Contact: 02/18/2015
Next Scheduled EDR Contact: 06/01/2015
Data Release Frequency: Varies

STATE AND LOCAL RECORDS

SHWS: State Leads List

State Hazardous Waste Sites. State hazardous waste site records are the states' equivalent to CERCLIS. These sites may or may not already be listed on the federal CERCLIS list. Priority sites planned for cleanup using state funds (state equivalent of Superfund) are identified along with sites where cleanup will be paid for by potentially responsible parties. Available information varies by state.

Date of Government Version: 01/05/2015
Date Data Arrived at EDR: 01/07/2015
Date Made Active in Reports: 02/12/2015
Number of Days to Update: 36

Source: Department of Environmental Protection
Telephone: 502-564-6716
Last EDR Contact: 12/01/2014
Next Scheduled EDR Contact: 03/16/2015
Data Release Frequency: Quarterly

SWF/LF: Solid Waste Facilities List

Solid Waste Facilities/Landfill Sites. SWF/LF type records typically contain an inventory of solid waste disposal facilities or landfills in a particular state. Depending on the state, these may be active or inactive facilities or open dumps that failed to meet RCRA Subtitle D Section 4004 criteria for solid waste landfills or disposal sites.

Date of Government Version: 06/11/2014
Date Data Arrived at EDR: 06/13/2014
Date Made Active in Reports: 07/23/2014
Number of Days to Update: 40

Source: Department of Environmental Protection
Telephone: 502-564-6716
Last EDR Contact: 02/02/2015
Next Scheduled EDR Contact: 05/18/2015
Data Release Frequency: Semi-Annually

UIC: UIC Information

A listing of wells identified as underground injection wells, in the Kentucky Oil & Gas Wells data base.

Date of Government Version: 01/15/2015
Date Data Arrived at EDR: 01/20/2015
Date Made Active in Reports: 02/12/2015
Number of Days to Update: 23

Source: Kentucky Geological Survey
Telephone: 859-323-0544
Last EDR Contact: 01/20/2015
Next Scheduled EDR Contact: 05/04/2015
Data Release Frequency: Quarterly

GOVERNMENT RECORDS SEARCHED / DATA CURRENCY TRACKING

SWRCY: Recycling Facilities

A listing of recycling facilities located in the state of Kentucky.

Date of Government Version: 04/07/2014
Date Data Arrived at EDR: 04/25/2014
Date Made Active in Reports: 05/12/2014
Number of Days to Update: 17

Source: Department of Environmental Protection
Telephone: 502-564-6716
Last EDR Contact: 01/23/2015
Next Scheduled EDR Contact: 05/04/2015
Data Release Frequency: Varies

HIST LF: Historical Landfills

This solid waste facility listing contains detail information that is not included in the landfill listing. A listing with detail information is no longer available by the Department of Environmental Protection.

Date of Government Version: 05/01/2003
Date Data Arrived at EDR: 03/30/2006
Date Made Active in Reports: 05/01/2006
Number of Days to Update: 32

Source: Department of Environmental Protection
Telephone: 502-564-6716
Last EDR Contact: 02/23/2009
Next Scheduled EDR Contact: 05/25/2009
Data Release Frequency: No Update Planned

SB193: SB193 Branch Site Inventory List

The inventory indicates facilities that have performed permanent closure activities at a regulated underground storage tank facility and have known soil and/or groundwater contamination.

Date of Government Version: 09/05/2006
Date Data Arrived at EDR: 09/13/2006
Date Made Active in Reports: 10/18/2006
Number of Days to Update: 35

Source: Department of Environmental Protection
Telephone: 502-564-5981
Last EDR Contact: 01/09/2015
Next Scheduled EDR Contact: 04/27/2015
Data Release Frequency: No Update Planned

UST: Underground Storage Tank Database

Registered Underground Storage Tanks. UST's are regulated under Subtitle I of the Resource Conservation and Recovery Act (RCRA) and must be registered with the state department responsible for administering the UST program. Available information varies by state program.

Date of Government Version: 09/23/2014
Date Data Arrived at EDR: 12/03/2014
Date Made Active in Reports: 12/29/2014
Number of Days to Update: 26

Source: Department of Environmental Protection
Telephone: 502-564-5981
Last EDR Contact: 12/03/2014
Next Scheduled EDR Contact: 03/16/2015
Data Release Frequency: Quarterly

SPILLS: State spills

A listing of spill and/or release related incidents.

Date of Government Version: 11/07/2014
Date Data Arrived at EDR: 11/10/2014
Date Made Active in Reports: 12/05/2014
Number of Days to Update: 25

Source: DEP, Emergency Response
Telephone: 502-564-2380
Last EDR Contact: 01/19/2015
Next Scheduled EDR Contact: 05/04/2015
Data Release Frequency: Varies

ENG CONTROLS: Engineering Controls Site Listing

A listing of sites that use engineering controls.

Date of Government Version: 01/05/2015
Date Data Arrived at EDR: 01/06/2015
Date Made Active in Reports: 02/12/2015
Number of Days to Update: 37

Source: Department of Environmental Protection
Telephone: 502-564-6716
Last EDR Contact: 12/01/2014
Next Scheduled EDR Contact: 03/16/2015
Data Release Frequency: Varies

INST CONTROL: State Superfund Database

A list of closed sites in the State Superfund Database. Institutional controls would be in place at any site that uses Contained or Managed as a Closure Option.

GOVERNMENT RECORDS SEARCHED / DATA CURRENCY TRACKING

Date of Government Version: 01/05/2015
Date Data Arrived at EDR: 01/07/2015
Date Made Active in Reports: 02/12/2015
Number of Days to Update: 36

Source: Department of Environmental Protection
Telephone: 502-564-6716
Last EDR Contact: 12/01/2014
Next Scheduled EDR Contact: 03/16/2015
Data Release Frequency: Varies

VCP: Voluntary Cleanup Program Sites

Sites that have been accepted into the Voluntary Cleanup Program or have submitted an application.

Date of Government Version: 01/05/2015
Date Data Arrived at EDR: 01/06/2015
Date Made Active in Reports: 02/12/2015
Number of Days to Update: 37

Source: Department of Environmental Protection
Telephone: 502-564-6716
Last EDR Contact: 12/01/2014
Next Scheduled EDR Contact: 03/16/2015
Data Release Frequency: Varies

DRYCLEANERS: Drycleaner Listing

A listing of drycleaner facility locations.

Date of Government Version: 11/26/2014
Date Data Arrived at EDR: 12/01/2014
Date Made Active in Reports: 12/29/2014
Number of Days to Update: 28

Source: Department of Environmental Protection
Telephone: 502-573-3382
Last EDR Contact: 11/26/2014
Next Scheduled EDR Contact: 12/15/2014
Data Release Frequency: Varies

BROWNFIELDS: Kentucky Brownfield Inventory

The Kentucky Brownfield Program has created an inventory of brownfield sites in order to market the properties to those interested in brownfield redevelopment. The Kentucky Brownfield Program is working to promote the redevelopment of these sites by helping to remove barriers that prevent reuse, providing useful information to communities, developers and the public and encouraging a climate that fosters redevelopment of contaminated sites.

Date of Government Version: 11/10/2014
Date Data Arrived at EDR: 11/12/2014
Date Made Active in Reports: 11/21/2014
Number of Days to Update: 9

Source: Division of Compliance Assistance
Telephone: 502-564-0323
Last EDR Contact: 01/19/2015
Next Scheduled EDR Contact: 05/04/2015
Data Release Frequency: Varies

CDL: Clandestine Drug Lab Location Listing

Clandestine drug lab site locations.

Date of Government Version: 01/05/2015
Date Data Arrived at EDR: 01/07/2015
Date Made Active in Reports: 02/12/2015
Number of Days to Update: 36

Source: Department of Environmental Protection
Telephone: 502-564-6716
Last EDR Contact: 12/01/2014
Next Scheduled EDR Contact: 03/16/2015
Data Release Frequency: Varies

NPDES: Permitted Facility Listing

A listing of permitted wastewater facilities.

Date of Government Version: 11/14/2014
Date Data Arrived at EDR: 11/14/2014
Date Made Active in Reports: 11/21/2014
Number of Days to Update: 7

Source: Department of Environmental Protection
Telephone: 502-564-3410
Last EDR Contact: 11/07/2014
Next Scheduled EDR Contact: 02/23/2015
Data Release Frequency: Varies

AIRS: Permitted Airs Facility Listing

A listing of permitted Airs facilities.

Date of Government Version: 11/26/2014
Date Data Arrived at EDR: 12/01/2014
Date Made Active in Reports: 12/29/2014
Number of Days to Update: 28

Source: Department of Environmental Protection
Telephone: 502-573-3382
Last EDR Contact: 11/26/2014
Next Scheduled EDR Contact: 03/16/2015
Data Release Frequency: Varies

GOVERNMENT RECORDS SEARCHED / DATA CURRENCY TRACKING

PSTEAF: Facility Ranking List

The Underground Storage Tank Branch (USTB) has ranked all PSTEAF reimbursable facilities requiring corrective action, in accordance with 401 KAR 42:290. Directive letters will be issued on the basis of facility ranking and available PSTEAF funding in sequential order as ranked. For example, Rank 2 facilities will be issued directives before Rank 3 facilities.

Date of Government Version: 01/01/2015
Date Data Arrived at EDR: 01/13/2015
Date Made Active in Reports: 02/12/2015
Number of Days to Update: 30

Source: Department of Environmental Protection
Telephone: 502-564-5981
Last EDR Contact: 01/13/2015
Next Scheduled EDR Contact: 04/27/2015
Data Release Frequency: Quarterly

LEAD: Environmental Lead Program Report Tracking Database

Lead Report Tracking Database

Date of Government Version: 08/31/2014
Date Data Arrived at EDR: 12/05/2014
Date Made Active in Reports: 12/29/2014
Number of Days to Update: 24

Source: Department of Public Health
Telephone: 502-564-4537
Last EDR Contact: 02/09/2015
Next Scheduled EDR Contact: 05/25/2015
Data Release Frequency: Varies

COAL ASH: Coal Ash Disposal Sites

A listing of coal ash pond site locations.

Date of Government Version: 12/09/2013
Date Data Arrived at EDR: 05/01/2014
Date Made Active in Reports: 07/07/2014
Number of Days to Update: 67

Source: Department of Environmental Protection
Telephone: 502-564-6716
Last EDR Contact: 02/02/2015
Next Scheduled EDR Contact: 05/18/2015
Data Release Frequency: Varies

TRIBAL RECORDS

INDIAN RESERV: Indian Reservations

This map layer portrays Indian administered lands of the United States that have any area equal to or greater than 640 acres.

Date of Government Version: 12/31/2005
Date Data Arrived at EDR: 12/08/2006
Date Made Active in Reports: 01/11/2007
Number of Days to Update: 34

Source: USGS
Telephone: 202-208-3710
Last EDR Contact: 01/15/2015
Next Scheduled EDR Contact: 04/27/2015
Data Release Frequency: Semi-Annually

INDIAN ODI: Report on the Status of Open Dumps on Indian Lands

Location of open dumps on Indian land.

Date of Government Version: 12/31/1998
Date Data Arrived at EDR: 12/03/2007
Date Made Active in Reports: 01/24/2008
Number of Days to Update: 52

Source: Environmental Protection Agency
Telephone: 703-308-8245
Last EDR Contact: 02/02/2015
Next Scheduled EDR Contact: 05/18/2015
Data Release Frequency: Varies

INDIAN LUST R10: Leaking Underground Storage Tanks on Indian Land

LUSTs on Indian land in Alaska, Idaho, Oregon and Washington.

Date of Government Version: 11/10/2014
Date Data Arrived at EDR: 11/14/2014
Date Made Active in Reports: 02/09/2015
Number of Days to Update: 87

Source: EPA Region 10
Telephone: 206-553-2857
Last EDR Contact: 01/26/2015
Next Scheduled EDR Contact: 05/11/2015
Data Release Frequency: Quarterly

GOVERNMENT RECORDS SEARCHED / DATA CURRENCY TRACKING

INDIAN LUST R5: Leaking Underground Storage Tanks on Indian Land

Leaking underground storage tanks located on Indian Land in Michigan, Minnesota and Wisconsin.

Date of Government Version: 11/03/2014	Source: EPA, Region 5
Date Data Arrived at EDR: 11/05/2014	Telephone: 312-886-7439
Date Made Active in Reports: 11/17/2014	Last EDR Contact: 01/26/2015
Number of Days to Update: 12	Next Scheduled EDR Contact: 05/11/2015
	Data Release Frequency: Varies

INDIAN LUST R9: Leaking Underground Storage Tanks on Indian Land

LUSTs on Indian land in Arizona, California, New Mexico and Nevada

Date of Government Version: 01/08/2015	Source: Environmental Protection Agency
Date Data Arrived at EDR: 01/08/2015	Telephone: 415-972-3372
Date Made Active in Reports: 02/09/2015	Last EDR Contact: 01/08/2015
Number of Days to Update: 32	Next Scheduled EDR Contact: 05/11/2015
	Data Release Frequency: Quarterly

INDIAN LUST R4: Leaking Underground Storage Tanks on Indian Land

LUSTs on Indian land in Florida, Mississippi and North Carolina.

Date of Government Version: 07/30/2014	Source: EPA Region 4
Date Data Arrived at EDR: 08/12/2014	Telephone: 404-562-8677
Date Made Active in Reports: 08/22/2014	Last EDR Contact: 01/26/2015
Number of Days to Update: 10	Next Scheduled EDR Contact: 05/11/2015
	Data Release Frequency: Semi-Annually

INDIAN LUST R1: Leaking Underground Storage Tanks on Indian Land

A listing of leaking underground storage tank locations on Indian Land.

Date of Government Version: 02/01/2013	Source: EPA Region 1
Date Data Arrived at EDR: 05/01/2013	Telephone: 617-918-1313
Date Made Active in Reports: 11/01/2013	Last EDR Contact: 01/30/2015
Number of Days to Update: 184	Next Scheduled EDR Contact: 05/11/2015
	Data Release Frequency: Varies

INDIAN LUST R7: Leaking Underground Storage Tanks on Indian Land

LUSTs on Indian land in Iowa, Kansas, and Nebraska

Date of Government Version: 09/23/2014	Source: EPA Region 7
Date Data Arrived at EDR: 11/25/2014	Telephone: 913-551-7003
Date Made Active in Reports: 01/29/2015	Last EDR Contact: 01/26/2015
Number of Days to Update: 65	Next Scheduled EDR Contact: 05/11/2015
	Data Release Frequency: Varies

INDIAN LUST R6: Leaking Underground Storage Tanks on Indian Land

LUSTs on Indian land in New Mexico and Oklahoma.

Date of Government Version: 10/06/2014	Source: EPA Region 6
Date Data Arrived at EDR: 10/29/2014	Telephone: 214-665-6597
Date Made Active in Reports: 11/17/2014	Last EDR Contact: 01/26/2015
Number of Days to Update: 19	Next Scheduled EDR Contact: 05/11/2015
	Data Release Frequency: Varies

INDIAN LUST R8: Leaking Underground Storage Tanks on Indian Land

LUSTs on Indian land in Colorado, Montana, North Dakota, South Dakota, Utah and Wyoming.

Date of Government Version: 11/04/2014	Source: EPA Region 8
Date Data Arrived at EDR: 11/07/2014	Telephone: 303-312-6271
Date Made Active in Reports: 11/17/2014	Last EDR Contact: 01/26/2015
Number of Days to Update: 10	Next Scheduled EDR Contact: 05/11/2015
	Data Release Frequency: Quarterly

GOVERNMENT RECORDS SEARCHED / DATA CURRENCY TRACKING

INDIAN UST R9: Underground Storage Tanks on Indian Land

The Indian Underground Storage Tank (UST) database provides information about underground storage tanks on Indian land in EPA Region 9 (Arizona, California, Hawaii, Nevada, the Pacific Islands, and Tribal Nations).

Date of Government Version: 11/13/2014	Source: EPA Region 9
Date Data Arrived at EDR: 11/18/2014	Telephone: 415-972-3368
Date Made Active in Reports: 02/09/2015	Last EDR Contact: 01/26/2015
Number of Days to Update: 83	Next Scheduled EDR Contact: 05/11/2015
	Data Release Frequency: Quarterly

INDIAN UST R8: Underground Storage Tanks on Indian Land

The Indian Underground Storage Tank (UST) database provides information about underground storage tanks on Indian land in EPA Region 8 (Colorado, Montana, North Dakota, South Dakota, Utah, Wyoming and 27 Tribal Nations).

Date of Government Version: 11/04/2014	Source: EPA Region 8
Date Data Arrived at EDR: 11/07/2014	Telephone: 303-312-6137
Date Made Active in Reports: 11/17/2014	Last EDR Contact: 01/26/2015
Number of Days to Update: 10	Next Scheduled EDR Contact: 05/11/2015
	Data Release Frequency: Quarterly

INDIAN UST R6: Underground Storage Tanks on Indian Land

The Indian Underground Storage Tank (UST) database provides information about underground storage tanks on Indian land in EPA Region 6 (Louisiana, Arkansas, Oklahoma, New Mexico, Texas and 65 Tribes).

Date of Government Version: 10/06/2014	Source: EPA Region 6
Date Data Arrived at EDR: 10/29/2014	Telephone: 214-665-7591
Date Made Active in Reports: 11/06/2014	Last EDR Contact: 01/26/2015
Number of Days to Update: 8	Next Scheduled EDR Contact: 05/11/2015
	Data Release Frequency: Semi-Annually

INDIAN UST R5: Underground Storage Tanks on Indian Land

The Indian Underground Storage Tank (UST) database provides information about underground storage tanks on Indian land in EPA Region 5 (Michigan, Minnesota and Wisconsin and Tribal Nations).

Date of Government Version: 11/03/2014	Source: EPA Region 5
Date Data Arrived at EDR: 11/05/2014	Telephone: 312-886-6136
Date Made Active in Reports: 11/17/2014	Last EDR Contact: 01/26/2015
Number of Days to Update: 12	Next Scheduled EDR Contact: 05/11/2015
	Data Release Frequency: Varies

INDIAN UST R4: Underground Storage Tanks on Indian Land

The Indian Underground Storage Tank (UST) database provides information about underground storage tanks on Indian land in EPA Region 4 (Alabama, Florida, Georgia, Kentucky, Mississippi, North Carolina, South Carolina, Tennessee and Tribal Nations).

Date of Government Version: 07/30/2014	Source: EPA Region 4
Date Data Arrived at EDR: 08/12/2014	Telephone: 404-562-9424
Date Made Active in Reports: 08/22/2014	Last EDR Contact: 01/26/2015
Number of Days to Update: 10	Next Scheduled EDR Contact: 05/11/2015
	Data Release Frequency: Semi-Annually

INDIAN UST R1: Underground Storage Tanks on Indian Land

The Indian Underground Storage Tank (UST) database provides information about underground storage tanks on Indian land in EPA Region 1 (Connecticut, Maine, Massachusetts, New Hampshire, Rhode Island, Vermont and ten Tribal Nations).

Date of Government Version: 02/01/2013	Source: EPA, Region 1
Date Data Arrived at EDR: 05/01/2013	Telephone: 617-918-1313
Date Made Active in Reports: 01/27/2014	Last EDR Contact: 01/30/2015
Number of Days to Update: 271	Next Scheduled EDR Contact: 05/11/2015
	Data Release Frequency: Varies

GOVERNMENT RECORDS SEARCHED / DATA CURRENCY TRACKING

INDIAN UST R7: Underground Storage Tanks on Indian Land

The Indian Underground Storage Tank (UST) database provides information about underground storage tanks on Indian land in EPA Region 7 (Iowa, Kansas, Missouri, Nebraska, and 9 Tribal Nations).

Date of Government Version: 09/23/2014	Source: EPA Region 7
Date Data Arrived at EDR: 11/25/2014	Telephone: 913-551-7003
Date Made Active in Reports: 01/29/2015	Last EDR Contact: 01/26/2015
Number of Days to Update: 65	Next Scheduled EDR Contact: 05/11/2015
	Data Release Frequency: Varies

INDIAN UST R10: Underground Storage Tanks on Indian Land

The Indian Underground Storage Tank (UST) database provides information about underground storage tanks on Indian land in EPA Region 10 (Alaska, Idaho, Oregon, Washington, and Tribal Nations).

Date of Government Version: 11/10/2014	Source: EPA Region 10
Date Data Arrived at EDR: 11/14/2014	Telephone: 206-553-2857
Date Made Active in Reports: 02/09/2015	Last EDR Contact: 01/26/2015
Number of Days to Update: 87	Next Scheduled EDR Contact: 05/11/2015
	Data Release Frequency: Quarterly

INDIAN VCP R1: Voluntary Cleanup Priority Listing

A listing of voluntary cleanup priority sites located on Indian Land located in Region 1.

Date of Government Version: 09/29/2014	Source: EPA, Region 1
Date Data Arrived at EDR: 10/01/2014	Telephone: 617-918-1102
Date Made Active in Reports: 11/06/2014	Last EDR Contact: 12/31/2014
Number of Days to Update: 36	Next Scheduled EDR Contact: 04/13/2015
	Data Release Frequency: Varies

INDIAN VCP R7: Voluntary Cleanup Priority Listing

A listing of voluntary cleanup priority sites located on Indian Land located in Region 7.

Date of Government Version: 03/20/2008	Source: EPA, Region 7
Date Data Arrived at EDR: 04/22/2008	Telephone: 913-551-7365
Date Made Active in Reports: 05/19/2008	Last EDR Contact: 04/20/2009
Number of Days to Update: 27	Next Scheduled EDR Contact: 07/20/2009
	Data Release Frequency: Varies

EDR PROPRIETARY RECORDS

EDR MGP: EDR Proprietary Manufactured Gas Plants

The EDR Proprietary Manufactured Gas Plant Database includes records of coal gas plants (manufactured gas plants) compiled by EDR's researchers. Manufactured gas sites were used in the United States from the 1800's to 1950's to produce a gas that could be distributed and used as fuel. These plants used whale oil, rosin, coal, or a mixture of coal, oil, and water that also produced a significant amount of waste. Many of the byproducts of the gas production, such as coal tar (oily waste containing volatile and non-volatile chemicals), sludges, oils and other compounds are potentially hazardous to human health and the environment. The byproduct from this process was frequently disposed of directly at the plant site and can remain or spread slowly, serving as a continuous source of soil and groundwater contamination.

Date of Government Version: N/A	Source: EDR, Inc.
Date Data Arrived at EDR: N/A	Telephone: N/A
Date Made Active in Reports: N/A	Last EDR Contact: N/A
Number of Days to Update: N/A	Next Scheduled EDR Contact: N/A
	Data Release Frequency: No Update Planned

EDR US Hist Auto Stat: EDR Exclusive Historic Gas Stations

EDR has searched selected national collections of business directories and has collected listings of potential gas station/filling station/service station sites that were available to EDR researchers. EDR's review was limited to those categories of sources that might, in EDR's opinion, include gas station/filling station/service station establishments. The categories reviewed included, but were not limited to gas, gas station, gasoline station, filling station, auto, automobile repair, auto service station, service station, etc. This database falls within a category of information EDR classifies as "High Risk Historical Records", or HRHR. EDR's HRHR effort presents unique and sometimes proprietary data about past sites and operations that typically create environmental concerns, but may not show up in current government records searches.

GOVERNMENT RECORDS SEARCHED / DATA CURRENCY TRACKING

Date of Government Version: N/A
Date Data Arrived at EDR: N/A
Date Made Active in Reports: N/A
Number of Days to Update: N/A

Source: EDR, Inc.
Telephone: N/A
Last EDR Contact: N/A
Next Scheduled EDR Contact: N/A
Data Release Frequency: Varies

EDR US Hist Cleaners: EDR Exclusive Historic Dry Cleaners

EDR has searched selected national collections of business directories and has collected listings of potential dry cleaner sites that were available to EDR researchers. EDR's review was limited to those categories of sources that might, in EDR's opinion, include dry cleaning establishments. The categories reviewed included, but were not limited to dry cleaners, cleaners, laundry, laundromat, cleaning/laundry, wash & dry etc. This database falls within a category of information EDR classifies as "High Risk Historical Records", or HRHR. EDR's HRHR effort presents unique and sometimes proprietary data about past sites and operations that typically create environmental concerns, but may not show up in current government records searches.

Date of Government Version: N/A
Date Data Arrived at EDR: N/A
Date Made Active in Reports: N/A
Number of Days to Update: N/A

Source: EDR, Inc.
Telephone: N/A
Last EDR Contact: N/A
Next Scheduled EDR Contact: N/A
Data Release Frequency: Varies

RGA HWS: Recovered Government Archive State Hazardous Waste Facilities List

The EDR Recovered Government Archive State Hazardous Waste database provides a list of SHWS incidents derived from historical databases and includes many records that no longer appear in current government lists.

Date of Government Version: N/A
Date Data Arrived at EDR: 07/01/2013
Date Made Active in Reports: 01/03/2014
Number of Days to Update: 186

Source: Department of Environmental Protection
Telephone: N/A
Last EDR Contact: 06/01/2012
Next Scheduled EDR Contact: N/A
Data Release Frequency: Varies

RGA LF: Recovered Government Archive Solid Waste Facilities List

The EDR Recovered Government Archive Landfill database provides a list of landfills derived from historical databases and includes many records that no longer appear in current government lists.

Date of Government Version: N/A
Date Data Arrived at EDR: 07/01/2013
Date Made Active in Reports: 01/15/2014
Number of Days to Update: 198

Source: Department of Environmental Protection
Telephone: N/A
Last EDR Contact: 06/01/2012
Next Scheduled EDR Contact: N/A
Data Release Frequency: Varies

OTHER DATABASE(S)

Depending on the geographic area covered by this report, the data provided in these specialty databases may or may not be complete. For example, the existence of wetlands information data in a specific report does not mean that all wetlands in the area covered by the report are included. Moreover, the absence of any reported wetlands information does not necessarily mean that wetlands do not exist in the area covered by the report.

CT MANIFEST: Hazardous Waste Manifest Data

Facility and manifest data. Manifest is a document that lists and tracks hazardous waste from the generator through transporters to a tsd facility.

Date of Government Version: 07/30/2013
Date Data Arrived at EDR: 08/19/2013
Date Made Active in Reports: 10/03/2013
Number of Days to Update: 45

Source: Department of Energy & Environmental Protection
Telephone: 860-424-3375
Last EDR Contact: 11/17/2014
Next Scheduled EDR Contact: 03/02/2015
Data Release Frequency: No Update Planned

GOVERNMENT RECORDS SEARCHED / DATA CURRENCY TRACKING

NJ MANIFEST: Manifest Information

Hazardous waste manifest information.

Date of Government Version: 12/31/2011
Date Data Arrived at EDR: 07/19/2012
Date Made Active in Reports: 08/28/2012
Number of Days to Update: 40

Source: Department of Environmental Protection
Telephone: N/A
Last EDR Contact: 01/12/2015
Next Scheduled EDR Contact: 04/27/2015
Data Release Frequency: Annually

NY MANIFEST: Facility and Manifest Data

Manifest is a document that lists and tracks hazardous waste from the generator through transporters to a TSD facility.

Date of Government Version: 11/01/2014
Date Data Arrived at EDR: 11/05/2014
Date Made Active in Reports: 11/24/2014
Number of Days to Update: 19

Source: Department of Environmental Conservation
Telephone: 518-402-8651
Last EDR Contact: 02/04/2015
Next Scheduled EDR Contact: 05/18/2015
Data Release Frequency: Annually

PA MANIFEST: Manifest Information

Hazardous waste manifest information.

Date of Government Version: 12/31/2013
Date Data Arrived at EDR: 07/21/2014
Date Made Active in Reports: 08/25/2014
Number of Days to Update: 35

Source: Department of Environmental Protection
Telephone: 717-783-8990
Last EDR Contact: 01/19/2015
Next Scheduled EDR Contact: 05/04/2015
Data Release Frequency: Annually

RI MANIFEST: Manifest information

Hazardous waste manifest information

Date of Government Version: 12/31/2013
Date Data Arrived at EDR: 07/15/2014
Date Made Active in Reports: 08/13/2014
Number of Days to Update: 29

Source: Department of Environmental Management
Telephone: 401-222-2797
Last EDR Contact: 02/23/2015
Next Scheduled EDR Contact: 06/08/2015
Data Release Frequency: Annually

WI MANIFEST: Manifest Information

Hazardous waste manifest information.

Date of Government Version: 12/31/2013
Date Data Arrived at EDR: 06/20/2014
Date Made Active in Reports: 08/07/2014
Number of Days to Update: 48

Source: Department of Natural Resources
Telephone: N/A
Last EDR Contact: 12/12/2014
Next Scheduled EDR Contact: 03/30/2015
Data Release Frequency: Annually

Oil/Gas Pipelines: This data was obtained by EDR from the USGS in 1994. It is referred to by USGS as GeoData Digital Line Graphs from 1:100,000-Scale Maps. It was extracted from the transportation category including some oil, but primarily gas pipelines.

Sensitive Receptors: There are individuals deemed sensitive receptors due to their fragile immune systems and special sensitivity to environmental discharges. These sensitive receptors typically include the elderly, the sick, and children. While the location of all sensitive receptors cannot be determined, EDR indicates those buildings and facilities - schools, daycares, hospitals, medical centers, and nursing homes - where individuals who are sensitive receptors are likely to be located.

AHA Hospitals:

Source: American Hospital Association, Inc.
Telephone: 312-280-5991

The database includes a listing of hospitals based on the American Hospital Association's annual survey of hospitals.

Medical Centers: Provider of Services Listing

Source: Centers for Medicare & Medicaid Services
Telephone: 410-786-3000

A listing of hospitals with Medicare provider number, produced by Centers of Medicare & Medicaid Services, a federal agency within the U.S. Department of Health and Human Services.

GOVERNMENT RECORDS SEARCHED / DATA CURRENCY TRACKING

Nursing Homes

Source: National Institutes of Health

Telephone: 301-594-6248

Information on Medicare and Medicaid certified nursing homes in the United States.

Public Schools

Source: National Center for Education Statistics

Telephone: 202-502-7300

The National Center for Education Statistics' primary database on elementary and secondary public education in the United States. It is a comprehensive, annual, national statistical database of all public elementary and secondary schools and school districts, which contains data that are comparable across all states.

Private Schools

Source: National Center for Education Statistics

Telephone: 202-502-7300

The National Center for Education Statistics' primary database on private school locations in the United States.

Daycare Centers: Certified Child Care Homes

Source: Cabinet for Families & Children

Telephone: 502-564-7130

Flood Zone Data: This data, available in select counties across the country, was obtained by EDR in 2003 & 2011 from the Federal Emergency Management Agency (FEMA). Data depicts 100-year and 500-year flood zones as defined by FEMA.

NWI: National Wetlands Inventory. This data, available in select counties across the country, was obtained by EDR in 2002, 2005 and 2010 from the U.S. Fish and Wildlife Service.

State Wetlands Data: Wetland Polygon Features

Source: Environmental Protection & Public Protection Cabinet

Telephone: 502-564-5174

Earthquake Fault Lines: The fault lines displayed on EDR's Topographic map are digitized quaternary faultlines, prepared in 1975 by the United State Geological Survey

STREET AND ADDRESS INFORMATION

© 2010 Tele Atlas North America, Inc. All rights reserved. This material is proprietary and the subject of copyright protection and other intellectual property rights owned by or licensed to Tele Atlas North America, Inc. The use of this material is subject to the terms of a license agreement. You will be held liable for any unauthorized copying or disclosure of this material.

Appendix C
EDR DataMap Area Study Map

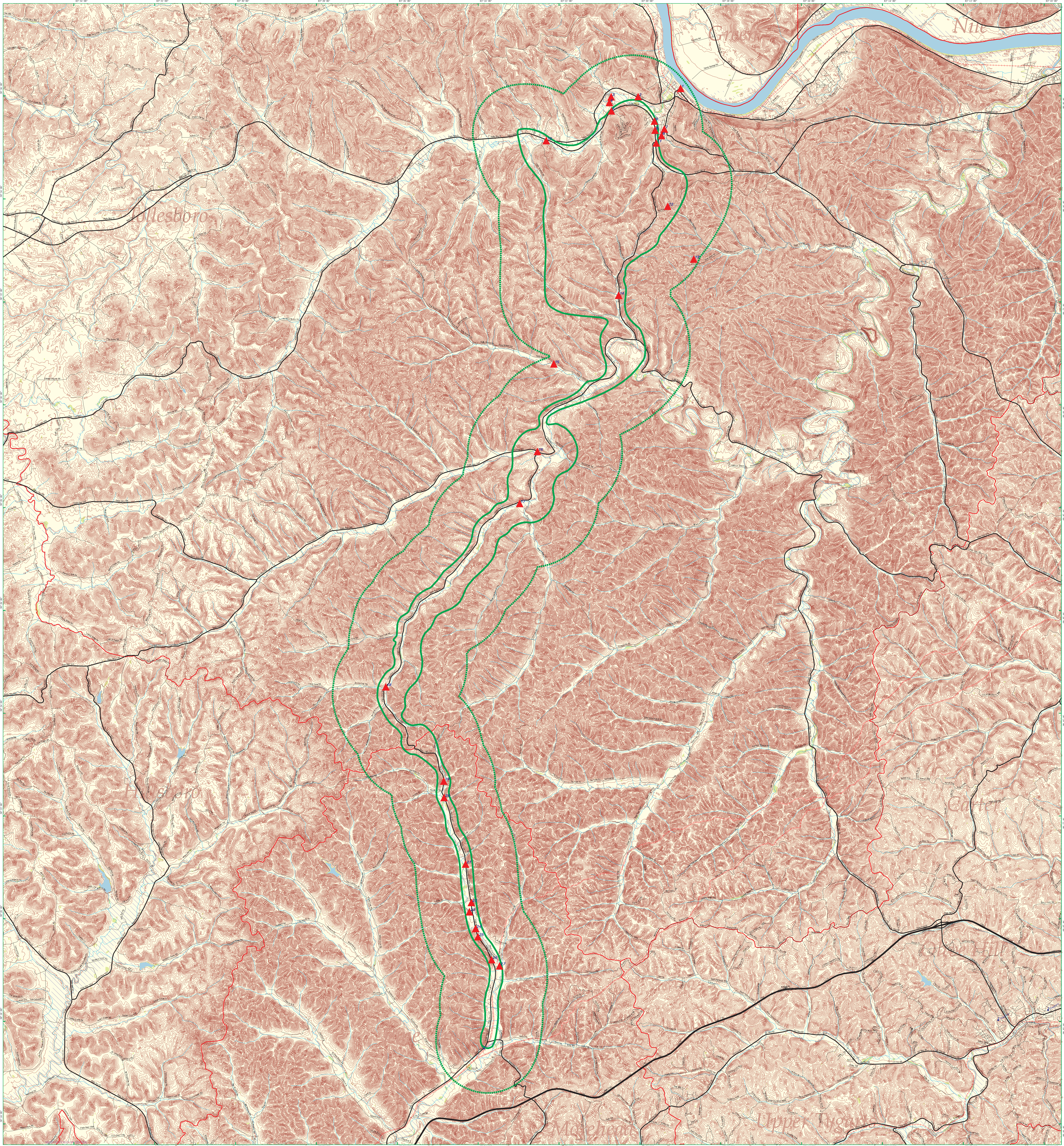

EDR DataMap® - Area Study

KY 59/KY 344/KY 377 Design Scoping Study

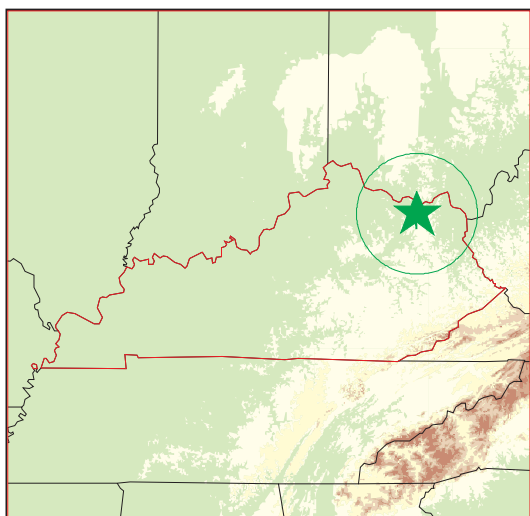

Vanceburg, KY

- | | | | |
|--|---------------|-------------------------|----------------------------|
| Listed Sites | Major Roads | Fault Lines | 100-Yr Flood Zones |
| Earthquake Epicenters (Richter 5 or greater) | Waterways | Water | National Wetland Inventory |
| Search Boundary | Railroads | Superfund Sites | |
| Roads | Contour Lines | Federal DOD Sites | |
| | Pipelines | Indian Reservations BIA | |

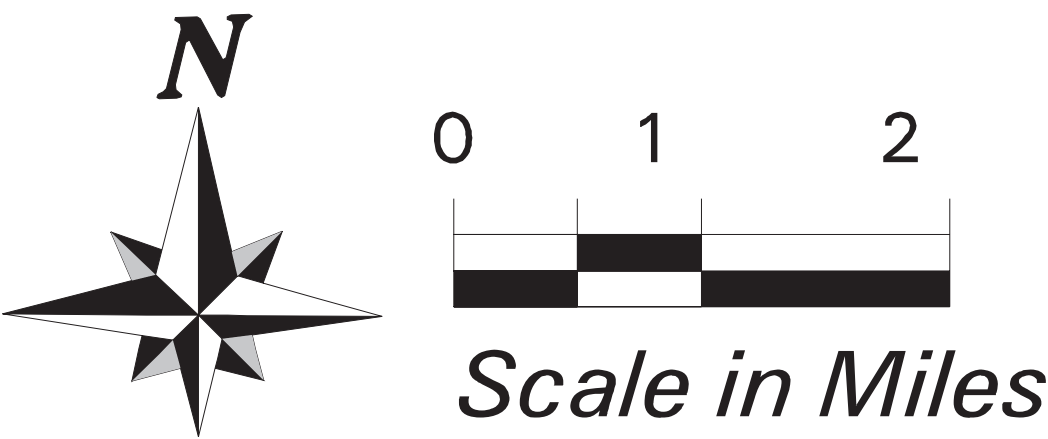

UST / HAZMAT SITES

Description	Name	Site Name	Address	EDR Database Listings	EDR Records/Findings Notes	Site Location Notes	Longitude	Latitude	ICON		EDR - GIS Toxic Lat/Long		EDR - Records/Findings Lat/Long		Edited - EDR Listed Sites.KMZ Lat/Long	
1 Former Wilson Grocery Main St SHWS Site is located outside the project study area.	1	Former Wilson Grocery	Main St	SHWS	Site is located outside the project study area.	EDR GIS Toxic File and EDR Records/Findings Lat/Long locations are not in agreement. Both locations indicate the site as being outside the project study area limits.	-83.31653	38.60247	197		-83.31653	38.60247	-83.31880	38.59917	-83.31653	38.60247
2 Thornberry's Carpet Cleaning 546 Clarksburg Rd EDR US Hist Cleaners Site is located outside the project study area.	2	Thornberry's Carpet Cleaning	546 Clarksburg Rd	EDR US Hist Cleaners	Site is located outside the project study area.	EDR GIS Toxic File Lat/Long location indicated. EDR Records/Findings Lat/Long not reported.	-83.33405	38.59979	197		-83.33405	38.59979			-83.33405	38.59979
3 Lewis Co High School Lyons Ln UST U ST removed and verified. Exact location unknown. No violations reported.	3	Lewis Co High School	Lyons Ln	UST	UST removed and verified. Exact location unknown. No violations reported.	EDR GIS Toxic File and EDR Records/Findings Lat/Long locations are in agreement.	-83.34517	38.59974	197		-83.34517	38.59974	-83.345169	38.599744	-83.34517	38.59974
4 Northern Contours of KY - Veneer Division 174 Lions Ln SWF/LF, AIRS Site is located outside the project study area.	4	Northern Contours of KY - Veneer Division	174 Lions Ln	SWF/LF, AIRS	Site is located outside the project study area.	EDR GIS Toxic File and EDR Records/Findings Lat/Long locations are not in agreement. EDR GIS Toxic File Lat/Long location indicated.	-83.34590	38.59790	197		-83.34590	38.59790	-83.36885	38.51328	-83.34590	38.59790
5 KTC Lewis Co State Maintenance Lot KY 9 SHWS, UST, NPDES Closed State Superfund site, USTs removed and verified, active NPDES. No violations reported.	5	KTC Lewis Co State Maintenance Lot	KY 9	SHWS, UST, NPDES	Closed State Superfund site, USTs removed and verified, active NPDES. No violations reported.	EDR GIS Toxic File and EDR Records/Findings Lat/Long locations are in agreement.	-83.34585	38.59494	197		-83.34585	38.59494	-83.34585	38.594942	-83.34585	38.59494
5a Ashland 558 0255311 KY 546 & Lions UST UST s removed and verified. Exact location unknown. No violations reported.	5a	Ashland 558 0255311	KY 546 & Lions	UST	USTs removed and verified. Exact location unknown. No violations reported.	EDR GIS Toxic File and EDR Records/Findings Lat/Long locations are in agreement with site located in the roadway intersection.	-83.34434	38.59537	197		-83.34434	38.59537	-83.34434509	38.595373	-83.34434	38.59537
6 Bee Mart Express KY 9 & Shelton Ave / 67 Commercial Dr UST, FINDS, SPILLS Active USTs. No violations reported. Truck accident/diesel spill reported closed and in compliance.	6	Bee Mart Express	KY 9 & Shelton Ave / 67 Commercial Dr	UST, FINDS, SPILLS	Active USTs. No violations reported. Truck accident/diesel spill reported closed and in compliance.	EDR GIS Toxic File and EDR Records/Findings Lat/Long locations are in agreement.	-83.32667	38.59167	197		-83.32667	38.59167	-83.326361	38.5915	-83.32667	38.59167

UST / HAZMAT SITES

Description	Name	Site Name	Address	EDR Database Listings	EDR Records/Findings Notes	Site Location Notes	Longitude	Latitude	ICON		EDR - GIS Toxic Lat/Long	EDR - Records/Findings Lat/Long	Edited - EDR Listed Sites.KMZ Lat/Long
7 Vanceburg Convenience Store 1024 Fairlane Dr UST, PSTEAF Active and temporarily closed in place USTs, PSTEAF rank 3. No violations reported.	7	Vanceburg Convenience Store	1024 Fairlane Dr	UST, PSTEAF	Active and temporarily closed in place USTs, PSTEAF rank 3. No violations reported.	EDR GIS Toxic File and EDR Records/Findings Lat/Long locations are not in agreement. EDR Record/Findings Lat/Long location indicated.	-83.3254838	38.58583889	197		-83.32325 38.58932	-83.3254838 38.58583889	-83.3254838 38.58583889
8 Truck Accident SPILLS Truck accident/diesel spill reported closed and in compliance.	8	Truck Accident		SPILLS	Truck accident/diesel spill reported closed and in compliance.	EDR GIS Toxic File and EDR Records/Findings Lat/Long locations are in agreement.	-83.32708	38.58894	197		-83.32708 38.58894	-83.327083 38.588944	-83.32708 38.58894
9 Ashland Branded Marketing Inc. 5580255360 1321 Fairlane Drive RCRA-NonGen/NLR, FINDS Handler, non-generator, do not presently generate hazardous waste. Exact location unknown. No violations reported.	9	Ashland Branded Marketing Inc. 5580255360	1321 Fairlane Drive	RCRA-NonGen/NLR, FINDS	Handler, non-generator, do not presently generate hazardous waste. Exact location unknown. No violations reported.	EDR GIS Toxic File Lat/Long location indicated. EDR Records/Findings Lat/Long not reported.	-83.32441	38.58719	197		-83.32441 38.58719		-83.32441 38.58719
10 Triple D Lumber Co SPILL S Open burning at sawmill reported closed and in compliance.	10	Triple D Lumber Co		SPILLS	Open burning at sawmill reported closed and in compliance.	EDR GIS Toxic File and EDR Records/Findings Lat/Long locations are in agreement.	-83.37194	38.58556	197		-83.37194 38.58556	-83.371944 38.585556	-83.37194 38.58556
11 Super Quik Inc / Chevron 0049668 KY 10 & KY 59 UST Site is located outside the project study area.	11	Super Quik Inc / Chevron 0049668	KY 10 & KY 59	UST	Site is located outside the project study area.	EDR GIS Toxic File and EDR Records/Findings Lat/Long locations are not in agreement. EDR Records/Findings Lat/Long location indicated.	-83.319362	38.599618	197		-83.32622 38.58457	-83.319362 38.599618	-83.319362 38.599618
12 Open Dumping SPILLS Roadside dump reported pending review and in compliance.	12	Open Dumping		SPILLS	Roadside dump reported pending review and in compliance.	EDR GIS Toxic File and EDR Records/Findings Lat/Long locations are in agreement.	-83.32183	38.56431	197		-83.32183 38.56431	-83.321833 38.564306	-83.32183 38.56431
13 E B Shouse Landfill SHWS Site is located outside the project study area.	13	E B Shouse Landfill		SHWS	Site is located outside the project study area.	EDR GIS Toxic File and EDR Records/Findings Lat/Long locations are in agreement.	-83.31110	38.54722	197		-83.31110 38.54722	-83.3111 38.547222	-83.31110 38.54722
14 Mike Carver Logging Site SPILL S Stream degradation from logging operation reported closed and in compliance.	14	Mike Carver Logging Site		SPILLS	Stream degradation from logging operation reported closed and in compliance.	EDR GIS Toxic File and EDR Records/Findings Lat/Long locations are in agreement.	-83.34208	38.53550	197		-83.34208 38.53550	-83.342083 38.5355	-83.34208 38.53550

UST / HAZMAT SITES

Description	Name	Site Name	Address	EDR Database Listings	EDR Records/Findings Notes	Site Location Notes	Longitude	Latitude	ICON		EDR - GIS Toxic Lat/Long		EDR - Records/Findings Lat/Long		Edited - EDR Listed Sites.KMZ Lat/Long	
15 Northern Contours of KY - Veneer Division HC 75 SHWS Site is located outside the project study area.	15	Northern Contours of KY - Veneer Division	HC 75	SHWS	Site is located outside the project study area.	EDR GIS Toxic File and EDR Records/Findings Lat/Long locations are in agreement.	-83.36880	38.51328	197		-83.36880	38.51328	-83.3688	38.51328	-83.36880	38.51328
16 B & H Family General Store KY 377 & KY 344 UST USTs temporarily closed in place. Exact location unknown. No violations reported.	16	B & H Family General Store	KY 377 & KY 344	UST	USTs temporarily closed in place. Exact location unknown. No violations reported.	EDR GIS Toxic File and EDR Records/Findings Lat/Long locations are not in agreement. EDR GIS Toxic File Lat/Long location is indicated.	-83.37555	38.48492	197		-83.37555	38.48492	-83.4905	38.59175	-83.37555	38.48492
17 Open Dumping SPILLS Open dumping of household garbage reported closed and in compliance.	17	Open Dumping		SPILLS	Open dumping of household garbage reported closed and in compliance.	EDR GIS Toxic File and EDR Records/Findings Lat/Long locations are in agreement.	-83.38289	38.46808	197		-83.38289	38.46808	-83.382889	38.468083	-83.38289	38.46808
18 Truck Accident SPILLS Truck accident/diesel spill reported closed and in compliance.	18	Truck Accident		SPILLS	Truck accident/diesel spill reported closed and in compliance.	EDR GIS Toxic File and EDR Records/Findings Lat/Long locations are in agreement.	-83.43806	38.40861	197		-83.43806	38.40861	-83.438056	38.408611	-83.43806	38.40861
19 Wilma Shay Residence 13980 Cranston Rd FINDS Not enough information in the EDR Records/Findings to determine if any concerns exists at this location. Exact location unknown.	19	Wilma Shay Residence	13980 Cranston Rd	FINDS	Not enough information in the EDR Records/Findings to determine if any concerns exists at this location. Exact location unknown.	EDR GIS Toxic File Lat/Long location indicated. EDR Records/Findings Lat/Long not reported.	-83.41416	38.37803	197		-83.41416	38.37803			-83.41416	38.37803
20 Jrs Garage & Plumbing 13395 Cranston Rd UST USTs removed and verified. Exact location unknown. No violations reported.	20	Jrs Garage & Plumbing	13395 Cranston Rd	UST	USTs removed and verified. Exact location unknown. No violations reported.	EDR GIS Toxic File Lat/Long location indicated. EDR Records/Findings Lat/Long not reported.	-83.41400	38.37268	197		-83.41400	38.37268			-83.41400	38.37268
21 Stacy's Grocery 10675 Cranston Rd. UST, FINDS USTs removed and verified. Exact location unknown. No violations reported.	21	Stacy's Grocery	10675 Cranston Rd.	UST, FINDS	USTs removed and verified. Exact location unknown. No violations reported.	EDR GIS Toxic File Lat/Long location indicated. EDR Records/Findings Lat/Long not reported.	-83.40517	38.35109	197		-83.40517	38.35109			-83.40517	38.35109

UST / HAZMAT SITES

Description	Name	Site Name	Address	EDR Database Listings	EDR Records/Findings Notes	Site Location Notes	Longitude	Latitude	ICON		EDR - GIS Toxic Lat/Long		EDR - Records/Findings Lat/Long		Edited - EDR Listed Sites.KMZ Lat/Long	
22 377 Country Market Inc 9335 Cranston Rd UST USTs temporarily closed in place. Exact location unknown. No violations reported	22	377 Country Market Inc	9335 Cranston Rd	UST	USTs temporarily closed in place. Exact location unknown. No violations reported	EDR GIS Toxic File and EDR Records/Findings Lat/Long locations are not in agreement. EDR Records/Findings Lat/Long location indicated. Also refer to Map ID 22a.	-83.39391	38.31248	197		-83.40286	38.33792	-83.39391	38.31248	-83.39391	38.31248
22a Caudill's Scrap Metal and Junk Yard SPILLS Open burning of copper wire, mud tracking on road, fluids running into creek from car crushing process, and recyclable metal stored in the floodplain and adjacent to the creek bank reported closed and in compliance. Potential release of vehicle fluids into a local creek and improperly storing vehicles reported response/investigate and in compliance.	22a	Caudill's Scrap Metal and Junk Yard		SPILLS	Open burning of copper wire, mud tracking on road, fluids running into creek from car crushing process, and recyclable metal stored in the floodplain and adjacent to the creek bank reported closed and in compliance. Potential release of vehicle fluids into a local creek and improperly storing vehicles reported response/investigate and in compliance.	EDR GIS Toxic File and EDR Records/Findings Lat/Long locations are in agreement. Also refer to Map ID 22.	-83.403211	38.33856	197		-83.40278	38.33917	-83.402778	38.339167	-83.403211	38.33856
23 Open Dumping SPILLS Open dumping and burned materials going into the creek reported closed and in compliance.	23	Open Dumping		SPILLS	Open dumping and burned materials going into the creek reported closed and in compliance.	EDR GIS Toxic File and EDR Records/Findings Lat/Long locations are in agreement.	-83.40358	38.33561	197		-83.40358	38.33561	-83.403583	38.335611	-83.40358	38.33561
24 Fred Blanton Residence 8440 Cranston Rd FINDS >Not enough information in the EDR Records/Findings to determine if any concerns exists at this location. Exact location unknown.	24	Fred Blanton Residence	8440 Cranston Rd	FINDS	Not enough information in the EDR Records/Findings to determine if any concerns exists at this location. Exact location unknown.	EDR GIS Toxic File Lat/Long location indicated. EDR Records/Findings Lat/Long not reported.	-83.40102	38.33019	197		-83.40102	38.33019			-83.40102	38.33019
25 White's S & T 8140 Cranston Road UST, RCRA-NonGen/NLR, FINDS USTs removed and verified, do not presently generate hazardous waste. Exact location unknown. No violations reported.	25	White's S & T	8140 Cranston Road	UST, RCRA-NonGen/NLR, FINDS	USTs removed and verified, do not presently generate hazardous waste. Exact location unknown. No violations reported.	EDR GIS Toxic File Lat/Long location indicated. EDR Records/Findings Lat/Long not reported.	-83.40009	38.32752	197		-83.40009	38.32752			-83.40009	38.32752

Description	Name	Site Name	Address	EDR Database Listings	EDR Records/Findings Notes	Site Location Notes	Longitude	Latitude	ICON		EDR - GIS Toxic Lat/Long		EDR - Records/Findings Lat/Long		Edited - EDR Listed Sites.KMZ Lat/Long	
26 Tennessee Gas Pipeline Co - Station 110 7600 Cranston Rd SHWS, INST CONTROL, NPDES, AIRS, FINDS, RCRA-CESQG, PADS State Superfund Option B Contained/Managed Closure, Land Use Restrictions (Capping and Groundwater Use Restrictions), Inactive and Active NPDES, Natural Gas Source and Transmission, Federal Superfund Option C Restored Closure, Conditionally Exempt Small Quantity Generator, Hazardous Waste (Chromium, Mercury, Lead). No violations reported.	26	Tennessee Gas Pipeline Co - Station 110	7600 Cranston Rd	SHWS, INST CONTROL, NPDES, AIRS, FINDS, RCRA-CESQG, PADS	State Superfund Option B Contained/Managed Closure, Land Use Restrictions (Capping and Groundwater Use Restrictions), Inactive and Active NPDES, Natural Gas Source and Transmission, Federal Superfund Option C Restored Closure, Conditionally Exempt Small Quantity Generator, Hazardous Waste (Chromium, Mercury, Lead). No violations reported.	EDR GIS Toxic File and EDR Records/Findings Lat/Long locations are not in agreement. EDR Records Lat/Long location indicated. EDR GIS Toxic File indicates site located within the project study area.	-83.4013	38.285856	197		-83.39444	38.32004	-83.4013	38.285856	-83.4013	38.285856
27 Open Burning SPILLS Open burning reported closed and in compliance.	27	Open Burning		SPILLS	Open burning reported closed and in compliance.	EDR GIS Toxic File and EDR Records/Findings Lat/Long locations are in agreement.	-83.39117	38.31806	197		-83.39117	38.31806	-83.391167	38.318056	-83.39117	38.31806

UST / HAZMAT SITES

Description	Name	Site Name	Address	EDR Database Listings	EDR Records/Findings Notes	Site Location Notes	Longitude	Latitude	ICON		EDR - GIS Toxic Lat/Long		EDR - Records/Findings Lat/Long		Edited - EDR Listed Sites.KMZ Lat/Long	
1 Former Wilson Grocery Main St SHWS Site is located outside the project study area.	1	Former Wilson Grocery	Main St	SHWS	Site is located outside the project study area.	EDR GIS Toxic File and EDR Records/Findings Lat/Long locations are not in agreement. Both locations indicate the site as being outside the project study area limits.	-83.31653	38.60247	197		-83.31653	38.60247	-83.31880	38.59917	-83.31653	38.60247
2 Thornberry's Carpet Cleaning 546 Clarksburg Rd EDR US Hist Cleaners Site is located outside the project study area.	2	Thornberry's Carpet Cleaning	546 Clarksburg Rd	EDR US Hist Cleaners	Site is located outside the project study area.	EDR GIS Toxic File Lat/Long location indicated. EDR Records/Findings Lat/Long not reported.	-83.33405	38.59979	197		-83.33405	38.59979			-83.33405	38.59979
3 Lewis Co High School Lyons Ln UST U ST removed and verified. Exact location unknown. No violations reported.	3	Lewis Co High School	Lyons Ln	UST	UST removed and verified. Exact location unknown. No violations reported.	EDR GIS Toxic File and EDR Records/Findings Lat/Long locations are in agreement.	-83.34517	38.59974	197		-83.34517	38.59974	-83.345169	38.599744	-83.34517	38.59974
4 Northern Contours of KY - Veneer Division 174 Lions Ln SWF/LF, AIRS Site is located outside the project study area.	4	Northern Contours of KY - Veneer Division	174 Lions Ln	SWF/LF, AIRS	Site is located outside the project study area.	EDR GIS Toxic File and EDR Records/Findings Lat/Long locations are not in agreement. EDR GIS Toxic File Lat/Long location indicated.	-83.34590	38.59790	197		-83.34590	38.59790	-83.36885	38.51328	-83.34590	38.59790
5 KTC Lewis Co State Maintenance Lot KY 9 SHWS, UST, NPDES Closed State Superfund site, USTs removed and verified, active NPDES. No violations reported.	5	KTC Lewis Co State Maintenance Lot	KY 9	SHWS, UST, NPDES	Closed State Superfund site, USTs removed and verified, active NPDES. No violations reported.	EDR GIS Toxic File and EDR Records/Findings Lat/Long locations are in agreement.	-83.34585	38.59494	197		-83.34585	38.59494	-83.34585	38.594942	-83.34585	38.59494
5a Ashland 558 0255311 KY 546 & Lions UST UST s removed and verified. Exact location unknown. No violations reported.	5a	Ashland 558 0255311	KY 546 & Lions	UST	USTs removed and verified. Exact location unknown. No violations reported.	EDR GIS Toxic File and EDR Records/Findings Lat/Long locations are in agreement with site located in the roadway intersection.	-83.34434	38.59537	197		-83.34434	38.59537	-83.34434509	38.595373	-83.34434	38.59537
6 Bee Mart Express KY 9 & Shelton Ave / 67 Commercial Dr UST, FINDS, SPILLS Active USTs. No violations reported. Truck accident/diesel spill reported closed and in compliance.	6	Bee Mart Express	KY 9 & Shelton Ave / 67 Commercial Dr	UST, FINDS, SPILLS	Active USTs. No violations reported. Truck accident/diesel spill reported closed and in compliance.	EDR GIS Toxic File and EDR Records/Findings Lat/Long locations are in agreement.	-83.32667	38.59167	197		-83.32667	38.59167	-83.326361	38.5915	-83.32667	38.59167

UST / HAZMAT SITES

Description	Name	Site Name	Address	EDR Database Listings	EDR Records/Findings Notes	Site Location Notes	Longitude	Latitude	ICON		EDR - GIS Toxic Lat/Long	EDR - Records/Findings Lat/Long	Edited - EDR Listed Sites.KMZ Lat/Long
7 Vanceburg Convenience Store 1024 Fairlane Dr UST, PSTEAF Active and temporarily closed in place USTs, PSTEAF rank 3. No violations reported.	7	Vanceburg Convenience Store	1024 Fairlane Dr	UST, PSTEAF	Active and temporarily closed in place USTs, PSTEAF rank 3. No violations reported.	EDR GIS Toxic File and EDR Records/Findings Lat/Long locations are not in agreement. EDR Record/Findings Lat/Long location indicated.	-83.3254838	38.58583889	197		-83.32325 38.58932	-83.3254838 38.58583889	-83.3254838 38.58583889
8 Truck Accident SPILLS Truck accident/diesel spill reported closed and in compliance.	8	Truck Accident		SPILLS	Truck accident/diesel spill reported closed and in compliance.	EDR GIS Toxic File and EDR Records/Findings Lat/Long locations are in agreement.	-83.32708	38.58894	197		-83.32708 38.58894	-83.327083 38.588944	-83.32708 38.58894
9 Ashland Branded Marketing Inc. 5580255360 1321 Fairlane Drive RCRA-NonGen/NLR, FINDS Handler, non-generator, do not presently generate hazardous waste. Exact location unknown. No violations reported.	9	Ashland Branded Marketing Inc. 5580255360	1321 Fairlane Drive	RCRA-NonGen/NLR, FINDS	Handler, non-generator, do not presently generate hazardous waste. Exact location unknown. No violations reported.	EDR GIS Toxic File Lat/Long location indicated. EDR Records/Findings Lat/Long not reported.	-83.32441	38.58719	197		-83.32441 38.58719		-83.32441 38.58719
10 Triple D Lumber Co SPILL S Open burning at sawmill reported closed and in compliance.	10	Triple D Lumber Co		SPILLS	Open burning at sawmill reported closed and in compliance.	EDR GIS Toxic File and EDR Records/Findings Lat/Long locations are in agreement.	-83.37194	38.58556	197		-83.37194 38.58556	-83.371944 38.585556	-83.37194 38.58556
11 Super Quik Inc / Chevron 0049668 KY 10 & KY 59 UST Site is located outside the project study area.	11	Super Quik Inc / Chevron 0049668	KY 10 & KY 59	UST	Site is located outside the project study area.	EDR GIS Toxic File and EDR Records/Findings Lat/Long locations are not in agreement. EDR Records/Findings Lat/Long location indicated.	-83.319362	38.599618	197		-83.32622 38.58457	-83.319362 38.599618	-83.319362 38.599618
12 Open Dumping SPILLS Roadside dump reported pending review and in compliance.	12	Open Dumping		SPILLS	Roadside dump reported pending review and in compliance.	EDR GIS Toxic File and EDR Records/Findings Lat/Long locations are in agreement.	-83.32183	38.56431	197		-83.32183 38.56431	-83.321833 38.564306	-83.32183 38.56431
13 E B Shouse Landfill SHWS Site is located outside the project study area.	13	E B Shouse Landfill		SHWS	Site is located outside the project study area.	EDR GIS Toxic File and EDR Records/Findings Lat/Long locations are in agreement.	-83.31110	38.54722	197		-83.31110 38.54722	-83.3111 38.547222	-83.31110 38.54722
14 Mike Carver Logging Site SPILL S Stream degradation from logging operation reported closed and in compliance.	14	Mike Carver Logging Site		SPILLS	Stream degradation from logging operation reported closed and in compliance.	EDR GIS Toxic File and EDR Records/Findings Lat/Long locations are in agreement.	-83.34208	38.53550	197		-83.34208 38.53550	-83.342083 38.5355	-83.34208 38.53550

UST / HAZMAT SITES

Description	Name	Site Name	Address	EDR Database Listings	EDR Records/Findings Notes	Site Location Notes	Longitude	Latitude	ICON		EDR - GIS Toxic Lat/Long		EDR - Records/Findings Lat/Long		Edited - EDR Listed Sites.KMZ Lat/Long	
15 Northern Contours of KY - Veneer Division HC 75 SHWS Site is located outside the project study area.	15	Northern Contours of KY - Veneer Division	HC 75	SHWS	Site is located outside the project study area.	EDR GIS Toxic File and EDR Records/Findings Lat/Long locations are in agreement.	-83.36880	38.51328	197		-83.36880	38.51328	-83.3688	38.51328	-83.36880	38.51328
16 B & H Family General Store KY 377 & KY 344 UST USTs temporarily closed in place. Exact location unknown. No violations reported.	16	B & H Family General Store	KY 377 & KY 344	UST	USTs temporarily closed in place. Exact location unknown. No violations reported.	EDR GIS Toxic File and EDR Records/Findings Lat/Long locations are not in agreement. EDR GIS Toxic File Lat/Long location is indicated.	-83.37555	38.48492	197		-83.37555	38.48492	-83.4905	38.59175	-83.37555	38.48492
17 Open Dumping SPILLS Open dumping of household garbage reported closed and in compliance.	17	Open Dumping		SPILLS	Open dumping of household garbage reported closed and in compliance.	EDR GIS Toxic File and EDR Records/Findings Lat/Long locations are in agreement.	-83.38289	38.46808	197		-83.38289	38.46808	-83.382889	38.468083	-83.38289	38.46808
18 Truck Accident SPILLS Truck accident/diesel spill reported closed and in compliance.	18	Truck Accident		SPILLS	Truck accident/diesel spill reported closed and in compliance.	EDR GIS Toxic File and EDR Records/Findings Lat/Long locations are in agreement.	-83.43806	38.40861	197		-83.43806	38.40861	-83.438056	38.408611	-83.43806	38.40861
19 Wilma Shay Residence 13980 Cranston Rd FINDS Not enough information in the EDR Records/Findings to determine if any concerns exists at this location. Exact location unknown.	19	Wilma Shay Residence	13980 Cranston Rd	FINDS	Not enough information in the EDR Records/Findings to determine if any concerns exists at this location. Exact location unknown.	EDR GIS Toxic File Lat/Long location indicated. EDR Records/Findings Lat/Long not reported.	-83.41416	38.37803	197		-83.41416	38.37803			-83.41416	38.37803
20 Jrs Garage & Plumbing 13395 Cranston Rd UST USTs removed and verified. Exact location unknown. No violations reported.	20	Jrs Garage & Plumbing	13395 Cranston Rd	UST	USTs removed and verified. Exact location unknown. No violations reported.	EDR GIS Toxic File Lat/Long location indicated. EDR Records/Findings Lat/Long not reported.	-83.41400	38.37268	197		-83.41400	38.37268			-83.41400	38.37268
21 Stacy's Grocery 10675 Cranston Rd. UST, FINDS USTs removed and verified. Exact location unknown. No violations reported.	21	Stacy's Grocery	10675 Cranston Rd.	UST, FINDS	USTs removed and verified. Exact location unknown. No violations reported.	EDR GIS Toxic File Lat/Long location indicated. EDR Records/Findings Lat/Long not reported.	-83.40517	38.35109	197		-83.40517	38.35109			-83.40517	38.35109

UST / HAZMAT SITES

Description	Name	Site Name	Address	EDR Database Listings	EDR Records/Findings Notes	Site Location Notes	Longitude	Latitude	ICON		EDR - GIS Toxic Lat/Long		EDR - Records/Findings Lat/Long		Edited - EDR Listed Sites.KMZ Lat/Long	
22 377 Country Market Inc 9335 Cranston Rd UST USTs temporarily closed in place. Exact location unknown. No violations reported	22	377 Country Market Inc	9335 Cranston Rd	UST	USTs temporarily closed in place. Exact location unknown. No violations reported	EDR GIS Toxic File and EDR Records/Findings Lat/Long locations are not in agreement. EDR Records/Findings Lat/Long location indicated. Also refer to Map ID 22a.	-83.39391	38.31248	197		-83.40286	38.33792	-83.39391	38.31248	-83.39391	38.31248
22a Caudill's Scrap Metal and Junk Yard SPILLS Open burning of copper wire, mud tracking on road, fluids running into creek from car crushing process, and recyclable metal stored in the floodplain and adjacent to the creek bank reported closed and in compliance. Potential release of vehicle fluids into a local creek and improperly storing vehicles reported response/investigate and in compliance.	22a	Caudill's Scrap Metal and Junk Yard		SPILLS	Open burning of copper wire, mud tracking on road, fluids running into creek from car crushing process, and recyclable metal stored in the floodplain and adjacent to the creek bank reported closed and in compliance. Potential release of vehicle fluids into a local creek and improperly storing vehicles reported response/investigate and in compliance.	EDR GIS Toxic File and EDR Records/Findings Lat/Long locations are in agreement. Also refer to Map ID 22.	-83.403211	38.33856	197		-83.40278	38.33917	-83.402778	38.339167	-83.403211	38.33856
23 Open Dumping SPILLS Open dumping and burned materials going into the creek reported closed and in compliance.	23	Open Dumping		SPILLS	Open dumping and burned materials going into the creek reported closed and in compliance.	EDR GIS Toxic File and EDR Records/Findings Lat/Long locations are in agreement.	-83.40358	38.33561	197		-83.40358	38.33561	-83.403583	38.335611	-83.40358	38.33561
24 Fred Blanton Residence 8440 Cranston Rd FINDS >Not enough information in the EDR Records/Findings to determine if any concerns exists at this location. Exact location unknown.	24	Fred Blanton Residence	8440 Cranston Rd	FINDS	Not enough information in the EDR Records/Findings to determine if any concerns exists at this location. Exact location unknown.	EDR GIS Toxic File Lat/Long location indicated. EDR Records/Findings Lat/Long not reported.	-83.40102	38.33019	197		-83.40102	38.33019			-83.40102	38.33019
25 White's S & T 8140 Cranston Road UST, RCRA-NonGen/NLR, FINDS USTs removed and verified, do not presently generate hazardous waste. Exact location unknown. No violations reported.	25	White's S & T	8140 Cranston Road	UST, RCRA-NonGen/NLR, FINDS	USTs removed and verified, do not presently generate hazardous waste. Exact location unknown. No violations reported.	EDR GIS Toxic File Lat/Long location indicated. EDR Records/Findings Lat/Long not reported.	-83.40009	38.32752	197		-83.40009	38.32752			-83.40009	38.32752

Description	Name	Site Name	Address	EDR Database Listings	EDR Records/Findings Notes	Site Location Notes	Longitude	Latitude	ICON		EDR - GIS Toxic Lat/Long		EDR - Records/Findings Lat/Long		Edited - EDR Listed Sites.KMZ Lat/Long	
26 Tennessee Gas Pipeline Co - Station 110 7600 Cranston Rd SHWS, INST CONTROL, NPDES, AIRS, FINDS, RCRA-CESQG, PADS State Superfund Option B Contained/Managed Closure, Land Use Restrictions (Capping and Groundwater Use Restrictions), Inactive and Active NPDES, Natural Gas Source and Transmission, Federal Superfund Option C Restored Closure, Conditionally Exempt Small Quantity Generator, Hazardous Waste (Chromium, Mercury, Lead). No violations reported.	26	Tennessee Gas Pipeline Co - Station 110	7600 Cranston Rd	SHWS, INST CONTROL, NPDES, AIRS, FINDS, RCRA-CESQG, PADS	State Superfund Option B Contained/Managed Closure, Land Use Restrictions (Capping and Groundwater Use Restrictions), Inactive and Active NPDES, Natural Gas Source and Transmission, Federal Superfund Option C Restored Closure, Conditionally Exempt Small Quantity Generator, Hazardous Waste (Chromium, Mercury, Lead). No violations reported.	EDR GIS Toxic File and EDR Records/Findings Lat/Long locations are not in agreement. EDR Records Lat/Long location indicated. EDR GIS Toxic File indicates site located within the project study area.	-83.4013	38.285856	197		-83.39444	38.32004	-83.4013	38.285856	-83.4013	38.285856
27 Open Burning SPILLS Open burning reported closed and in compliance.	27	Open Burning		SPILLS	Open burning reported closed and in compliance.	EDR GIS Toxic File and EDR Records/Findings Lat/Long locations are in agreement.	-83.39117	38.31806	197		-83.39117	38.31806	-83.391167	38.318056	-83.39117	38.31806